



423 West 1st Ave.
Hutchinson, Kansas 67501
Phone 620 665-7032 • FAX 620 663-7401

511 North Poplar Street
Newton, Kansas 67114
Phone 316 283-5053 • FAX 316 283-5073

Project No. G2006-805

SURVEY FOR: SUNCREST CHURCH

DESCRIPTION: A portion of the Southeast Quarter of Section 28, Township 19 South, Range 2 West of the 6th Principal Meridian, McPherson, Kansas more particularly described as follows:
Commencing at the Southeast corner of the Southeast Quarter of Section 28 Township 19 South, Range 2 West of the 6th principal Meridian, McPherson County, Kansas; thence North along the East line of said Southeast Quarter 2135.10 feet to the point of beginning; thence with a deflection angle 90°56'45" left-West parallel with the North line of said Southeast Quarter 426.28 feet; thence with a deflection 90°56'45" right-North parallel with the East line of said Southeast Quarter 511.00 feet to the North line of said Southeast Quarter; thence with a deflection angle 89°03'15" right-East along the North line of said Southeast Quarter 426.28 feet to the East line of said Southeast Quarter; thence with a deflection angle 90°56'45" right-South along the East line of said Southeast Quarter 511.00 feet to the point of beginning, containing 5.000 Acres, subject to a road right-of-way across the east 33.00 feet thereof and any other easements of record.

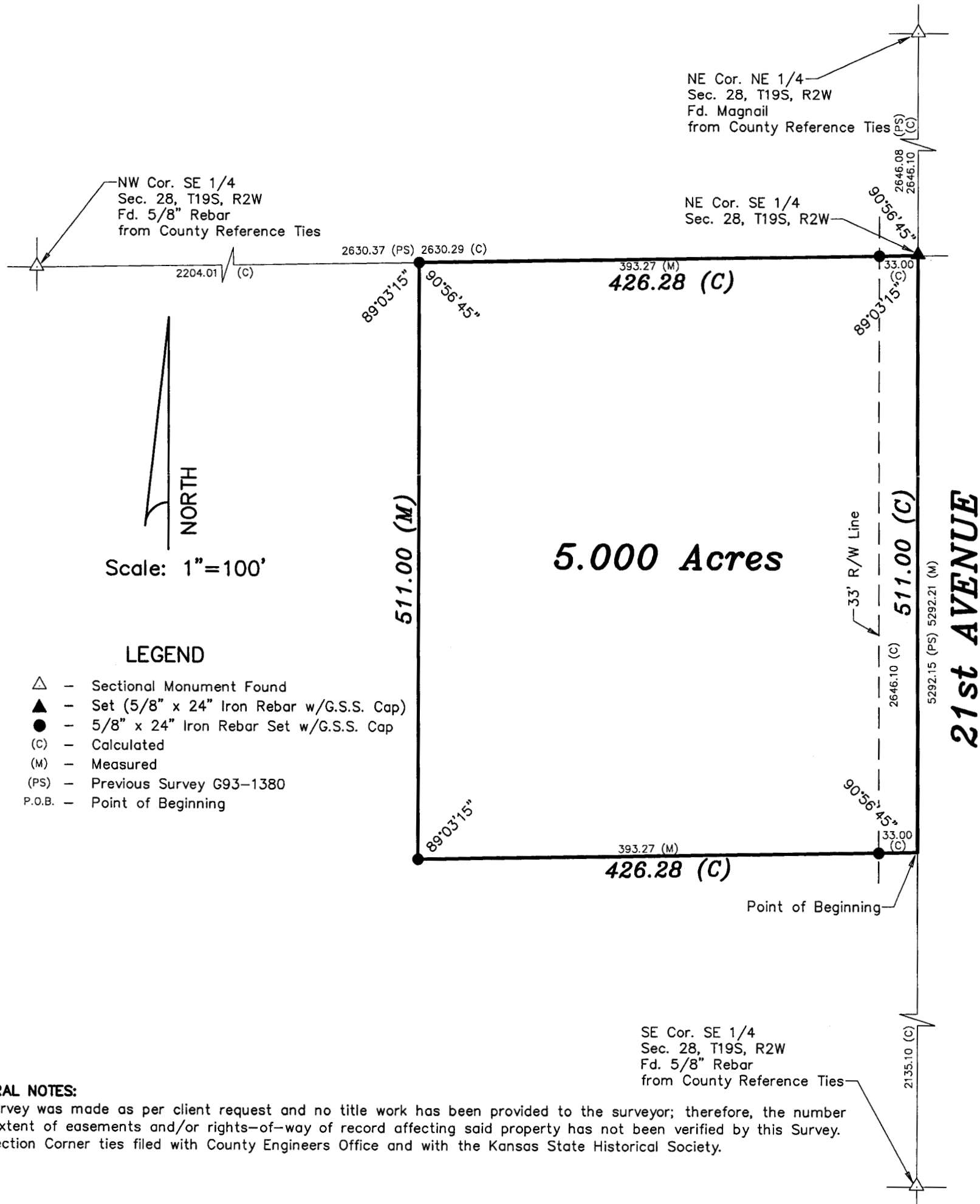

GENERAL NOTES:

- 1.) Survey was made as per client request and no title work has been provided to the surveyor; therefore, the number and extent of easements and/or rights-of-way of record affecting said property has not been verified by this Survey.
- 2.) Section Corner ties filed with County Engineers Office and with the Kansas State Historical Society.

DATE OF FIELD WORK: Jan. 2, 2007

SURVEYOR'S CERTIFICATE:

I hereby certify this plat to be a true, correct and complete representation of the property described above as surveyed under my supervision.

Dated: January 16, 2007

Daniel E. Garber
Daniel E. Garber
REGISTERED
SURVEYOR
KANSAS
LS-683
1-16-07