

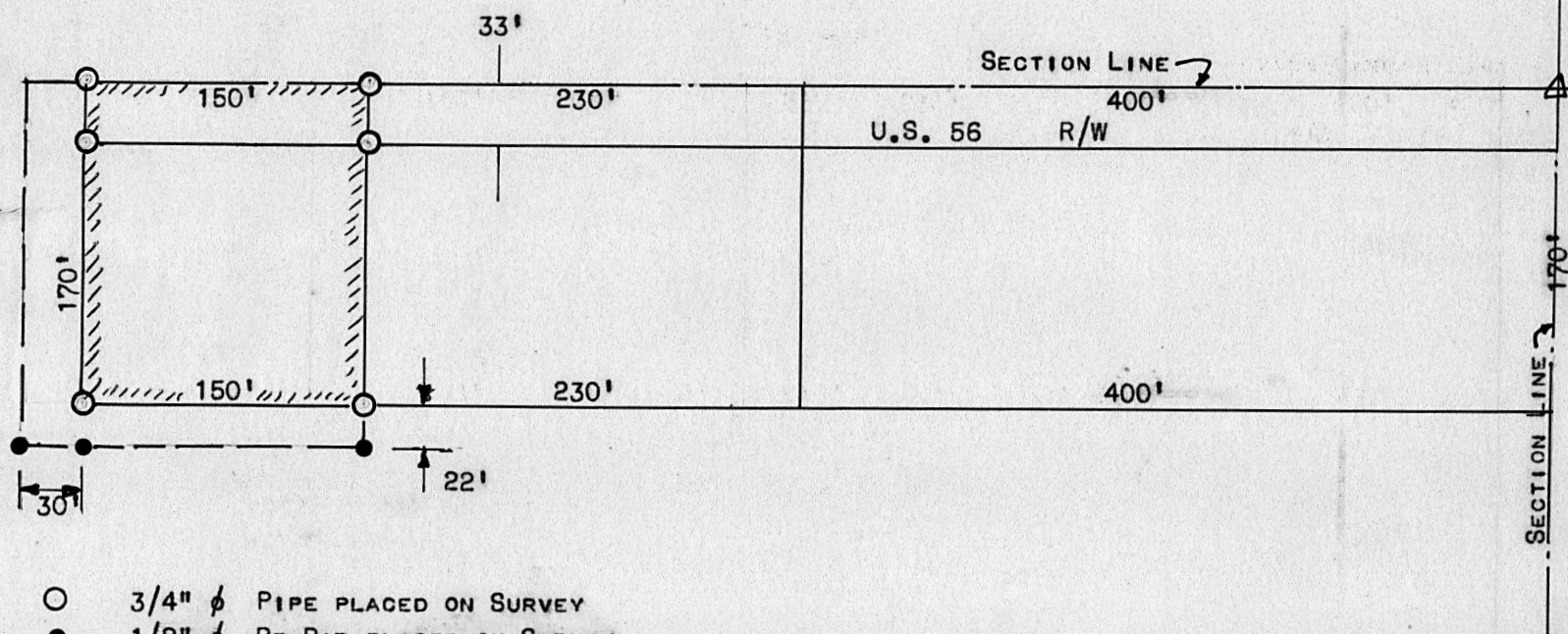

A SURVEY IN THE N. HALF NE  
QUARTER SECTION 28  
T19S - R1W



STATE OF KANSAS )  
COUNTY OF MCPHERSON ) SS

I, FRANCIS D. WAGNER, COUNTY ENGINEER OF MCPHERSON COUNTY, KANSAS, DO HEREBY CERTIFY THAT I DID CAUSE TO BE DONE ON THE 1ST DAY OF JUNE, 1957 A SURVEY, IN THE NORTH HALF OF THE N.E. QUARTER OF SECTION 28, T19S, R1W OF THE 6TH P.M. DESCRIBED AS FOLLOWS:

BEGINNING AT A POINT 630' FEET WEST OF THE N.E. CORNER OF SAID SECTION 28, THENCE SOUTH 170' FEET, THENCE WEST 150' FEET, THENCE NORTH 170' FEET, THENCE EAST 150' FEET TO PLACE OF BEGINNING.

AND THAT THE ACCOMPANYING PLAT IS A TRUE EXHIBIT OF SAID SURVEY.

*Francis D. Wagner*

FRANCIS D. WAGNER  
COUNTY ENGINEER  
MCPHERSON, COUNTY

JUNE 6, 1957



MICROFILM