

A SURVEY OF A TRACT OF LAND IN THE  
S1/2, SW1/4, SECTION 28, T19S, R1W  
MCPHERSON COUNTY, KANSAS

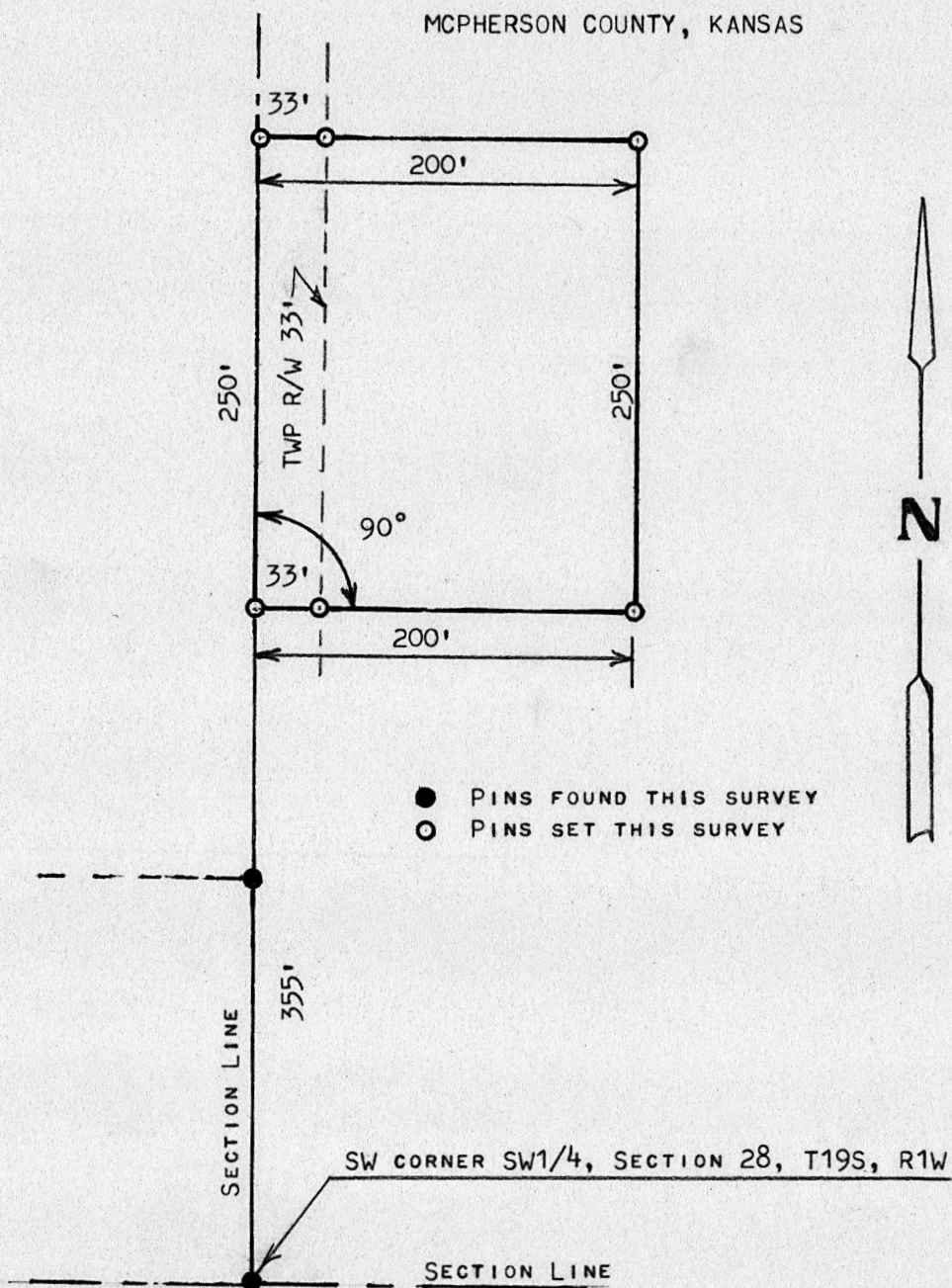

STATE OF KANSAS )  
COUNTY OF MCPHERSON ) SS

I, MELVIN FERGUSON, PROFESSIONAL ENGINEER OF THE STATE OF KANSAS DO HEREBY CERTIFY THAT UNDER MY SUPERVISION A SURVEY WAS MADE OF A TRACT OF LAND IN THE SW1/4, SECTION 28, T19S, R1W OF THE 6TH P.M. AND DESCRIBED AS FOLLOWS:

BEGINNING 355 FEET NORTH OF THE SW CORNER OF SAID SECTION 28, T19S, R1W; THENCE RIGHT ANGLE EAST 200 FEET; THENCE NORTH PARALLEL WITH SECTION LINE 250 FEET; THENCE WEST TO SECTION LINE 200 FEET; THENCE SOUTH 250 FEET TO PLACE OF BEGINNING, SAID TRACT OF LAND CONTAINS 1.15 ACRES MORE OR LESS, AND THAT THE ABOVE PLAT IS A TRUE EXHIBIT OF SAID SURVEY AS FAR AS IT IS KNOWN TO ME.

SURVEY CALLED FOR BY RANDY HAMILTON

SIGNED THIS 13<sup>th</sup> DAY OF AUGUST, 1977

Melvin Ferguson  
MELVIN FERGUSON  
PROFESSIONAL ENGINEER  
MCPHERSON, KANSAS

