

Part of NE $\frac{1}{4}$, Sec. 28., T.19.S., R.1.W., 6th. P. M.

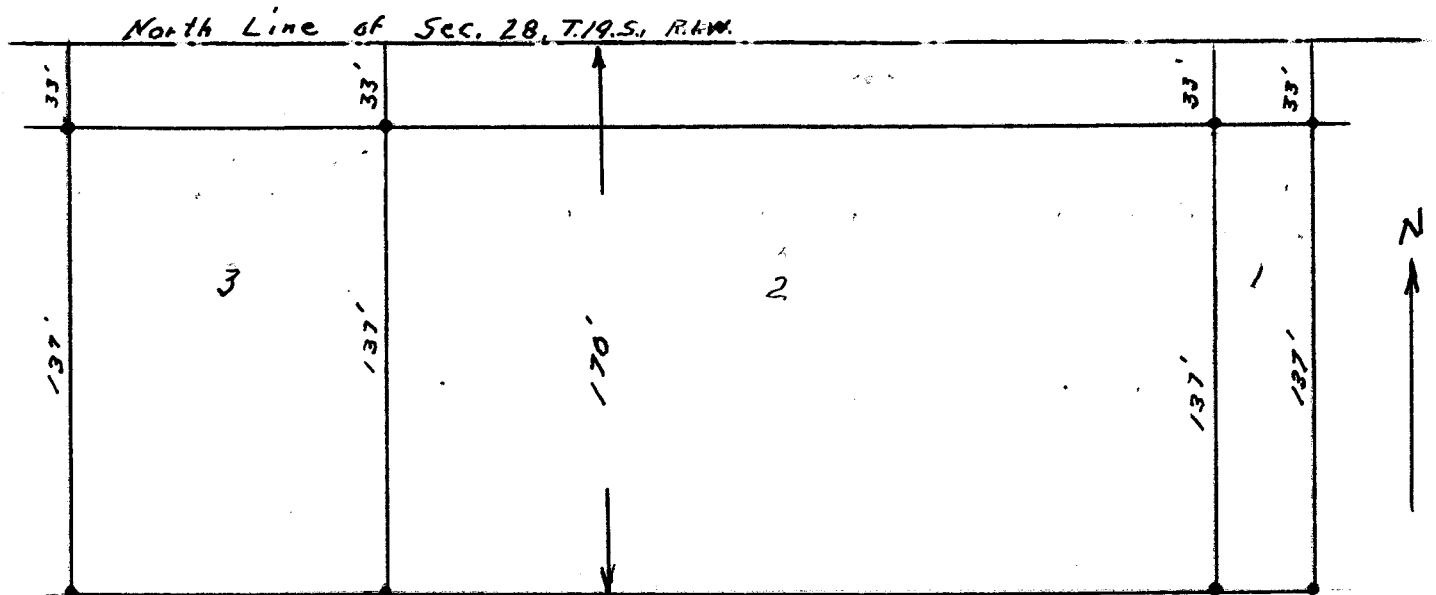

State of Kansas, County of McPherson, SS.

I, G.D. Johnson, Licensed Civil Engineer of the State of Kansas, do hereby certify that I did on the 1st. day of March, 1961 survey the following described Tracts in the North Half of Northeast Quarter Section Twenty Eight, Township Nineteen South, Range One West, 6th. P.M.

Tract 1.

Beginning 780 Feet west of NE. Cor. Sec. 28., T.19.S., R.1.W., thence west 30 feet, thence south 170 feet, thence east 30 feet, thence north 170 feet to place of beginning.

Tract 2.

Beginning 810 feet west of NE. Cor. Sec. 28., T.19.S., R.1.W., thence west 260 feet, thence south 170 feet, thence east 260 feet, thence north 170 feet to place of beginning.

Tract 3.

Beginning 1070 feet west of NE. Cor. Sec. 28., T.19.S., R.1.W., thence west 100 feet, thence south 170 feet, thence east 100 feet, thence north 170 feet to place of beginning.

I also certify that accompanying plat is a true exhibit of said survey.

G.D. Johnson

