

**P.O. Box 662
McPherson, KS 67460
620-241-0950**

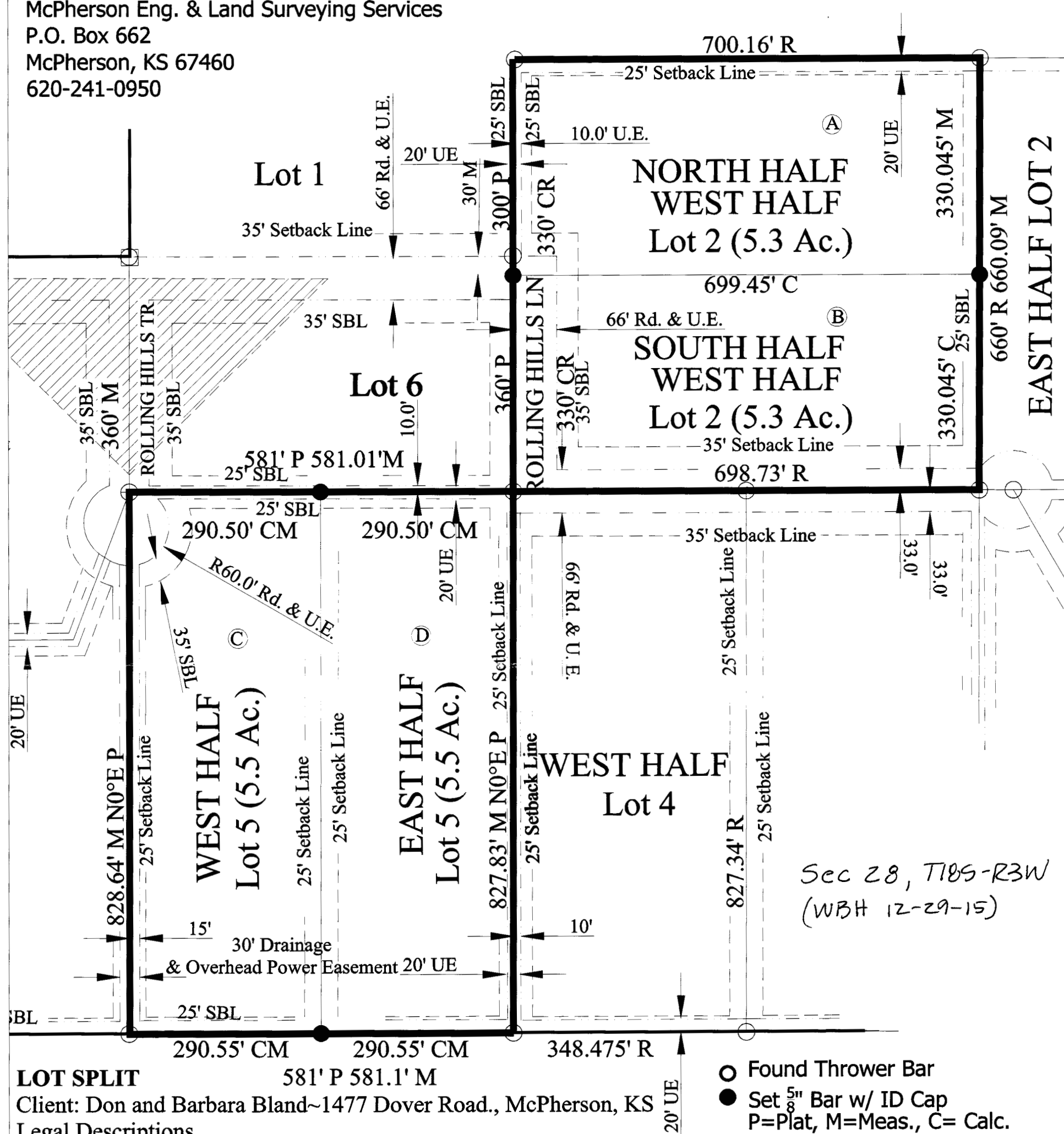

LOT SPLIT

Client: Don and Barbara Bland~1477 Dover Road., McPherson, KS

Legal Descriptions

Ⓐ -North Half West Half (N $\frac{1}{2}$ W $\frac{1}{2}$) Lot 2 Rolling Hills Subdivision, McPherson County, Kansas

B- South Half West Half (S₂W₂) Lot 2 Rolling Hills Subdivision, McPherson County, Kansas

C-West Half Lot 5 Rolling Hills Subdivision, McPherson County, Kansas

D-East Half Lot 5 Rolling Hills Subdivision, McPherson County, Kansas

I, MELANIE L. THROWER, REGISTERED LAND SURVEYOR IN THE STATE OF KANSAS DO
HEREBY CERTIFY THAT UNDER MY DIRECT SUPERVISION A SURVEY WAS MADE ON
FEBRUARY 28, 2006 OF THE ABOVE DESCRIBED PROPERTY AND THE PROPERTY IS A
TRUE EXHIBIT OF SAID SURVEY AS FAR AS IT IS KNOWN TO ME.

Scale 1" = 200'

2