

Garber Surveying Service, P.A.



2908 North Plum St.
Hutchinson, Kansas 67502
Phone 620 665-7032 • FAX 620 663-7401

511 North Poplar St.
Newton, Kansas 67114
Phone 316 283-5053 • FAX 316 283-5073

115 East Marlin
McPherson, Kansas 67460
Phone 620 241-4441 • FAX 620 241-4458

SURVEY FOR: RICK WITTE

Project No. G2018-916

DESCRIPTION:

A portion of a parcel of land described in Book 208, Page 276 at the McPherson County Register of Deeds Office, located in the Southwest Quarter of Section 28, Township 18 South, Range 3 West of the 6th Principal Meridian, McPherson County, Kansas described as follows:

Commencing at the Southeast corner of said Southwest Quarter; thence on a NAD 83 Kansas South Zone bearing of North 00°31'17" West on the East line of said Southwest Quarter a distance of 555.32 feet to the point of beginning; thence South 89°15'37" West a distance of 495.19 feet to the West line of said parcel; thence North 00°32'29" West on said West line a distance of 762.30 feet to the Northwest corner of said parcel; thence North 89°13'33" East on the North line of said parcel a distance of 495.46 feet to the East line of said Southwest Quarter; thence South 00°31'17" East on said East line a distance of 762.59 feet to the point of beginning.

Containing 8.670 Acres and subject to any easements or restrictions of record.

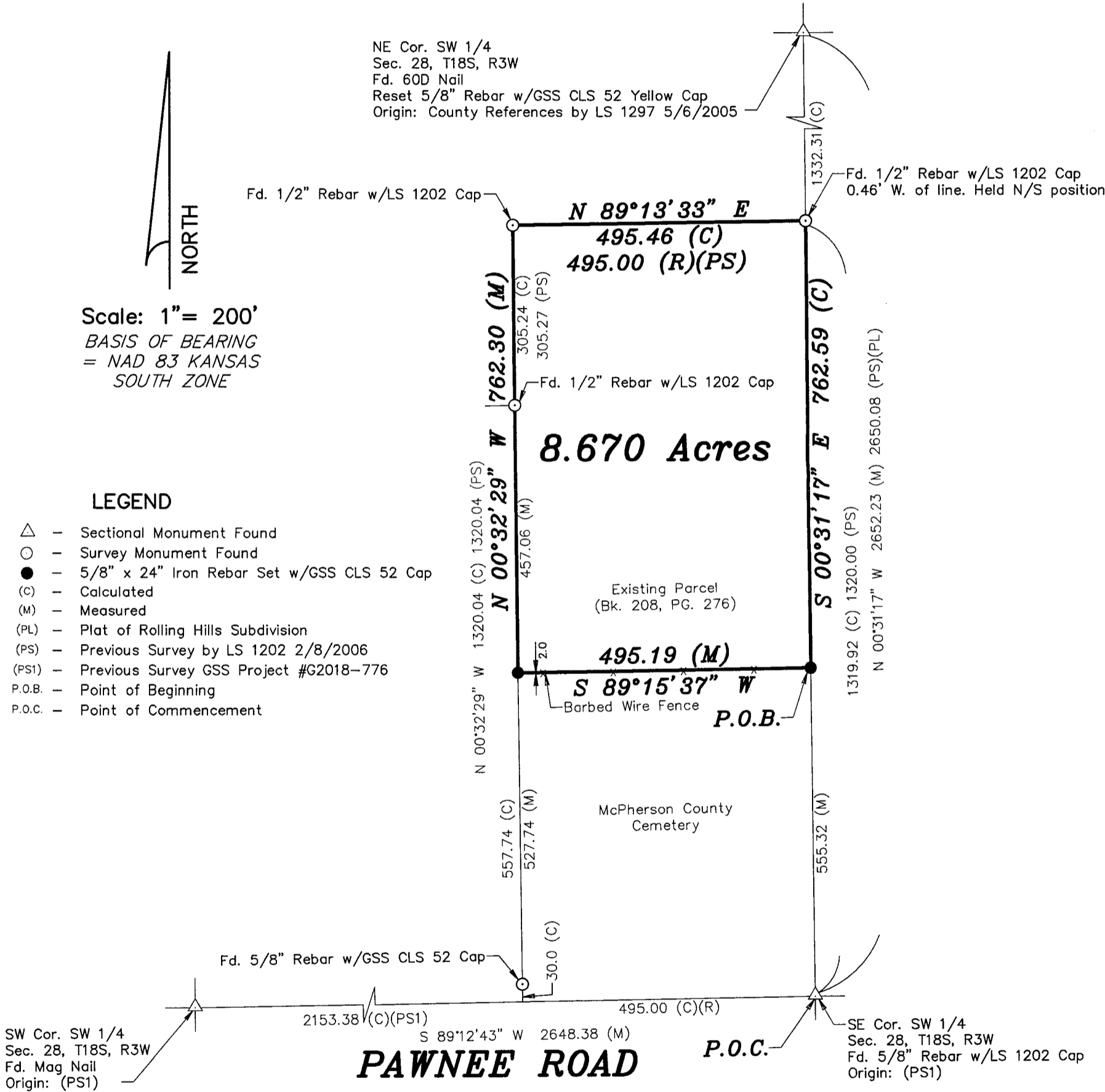

DATE OF FIELD WORK: December 17, 2018

SURVEYOR'S CERTIFICATE:

I hereby certify this plat to be a true, correct and complete representation of the property described above as surveyed under my supervision.
Dated: December 20, 2018

