

DURR ENGINEERING,

ENGINEERING, SURVEYING, PLANNING, & DEVELOPMENT

6611 E 4TH AVE.
HUTCHINSON, KS. 67501
PHONE: 316-663-9613

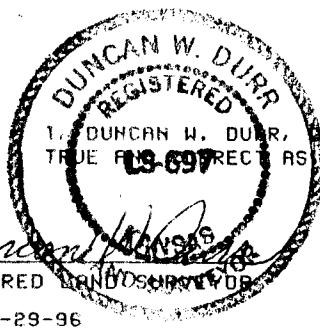
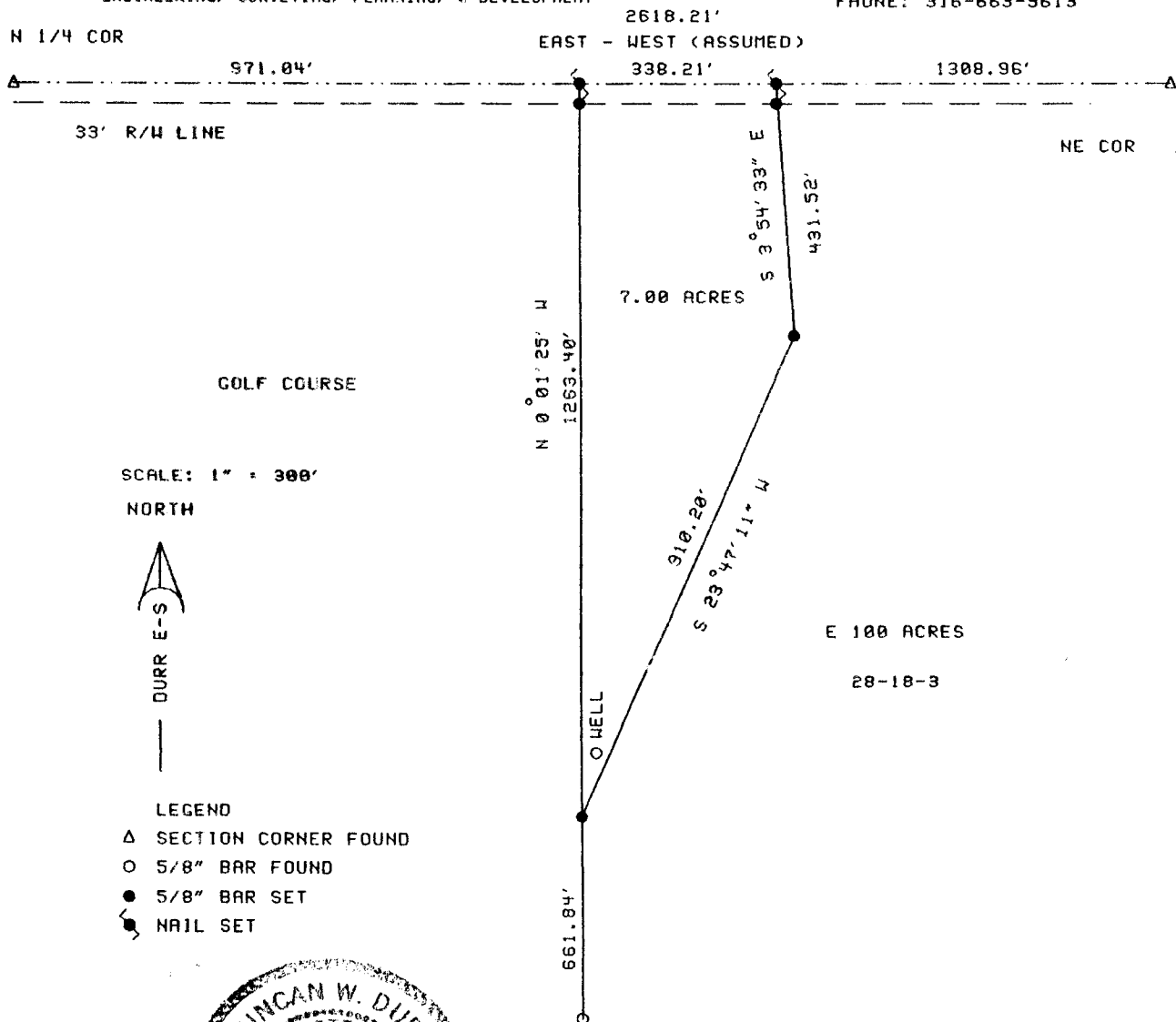

I, DUNCAN W. DURR, DO HEREBY CERTIFY THE ABOVE SURVEY TO BE TRUE AND CORRECT AS SURVEYED BY ME THIS DATE HEREIN WRITTEN.

REGISTERED LAND SURVEYOR

DATE: 5-29-96

CLIENT: DOYLE DAVIDSON

DESCRIPTION: A TRACT OF LAND IN THE EAST 100 ACRES OF THE NORTHEAST QUARTER OF SECTION 28, TOWNSHIP 18 SOUTH, RANGE 3 WEST OF THE 6TH PM, McPHERSON COUNTY, KANSAS, MORE FULLY DESCRIBED AS FOLLOWS: BEGINNING 971.04 FEET EAST OF THE NORTHWEST CORNER OF THE NORTHEAST QUARTER OF SECTION 28, TOWNSHIP 18 SOUTH, RANGE 3 WEST OF THE 6TH PM, McPHERSON COUNTY, KANSAS; THENCE CONTINUING EAST, A DISTANCE OF 338.21 FEET; THENCE S 3°54'33" E, A DISTANCE OF 431.52 FEET; THENCE S 23°47'11" W A DISTANCE OF 310.20 FEET; THENCE N 0°01'25" W, A DISTANCE OF 1263.40 FEET TO THE POINT OF BEGINNING; TRACT CONTAINS 7.00 ACRES.

STATE: KANSAS COUNTY: McPHERSON PROJECT: 9655