



Garber Surveying
Service, P.A.

423 West 1st Ave. • Hutchinson, Kansas 67501
Phone 316 665-7032 • FAX 316 663-7401

Project No. G95-1148

SURVEY FOR: ELLENE MCKEANE ASSOC.

DESCRIPTION: Lot 1, Block 1, Hilltop Manor, a subdivision in the Northwest Quarter of the Northwest Quarter of Section 28, Township 18 South, Range 3 West of the 6th Principal Meridian, McPherson County, Kansas.

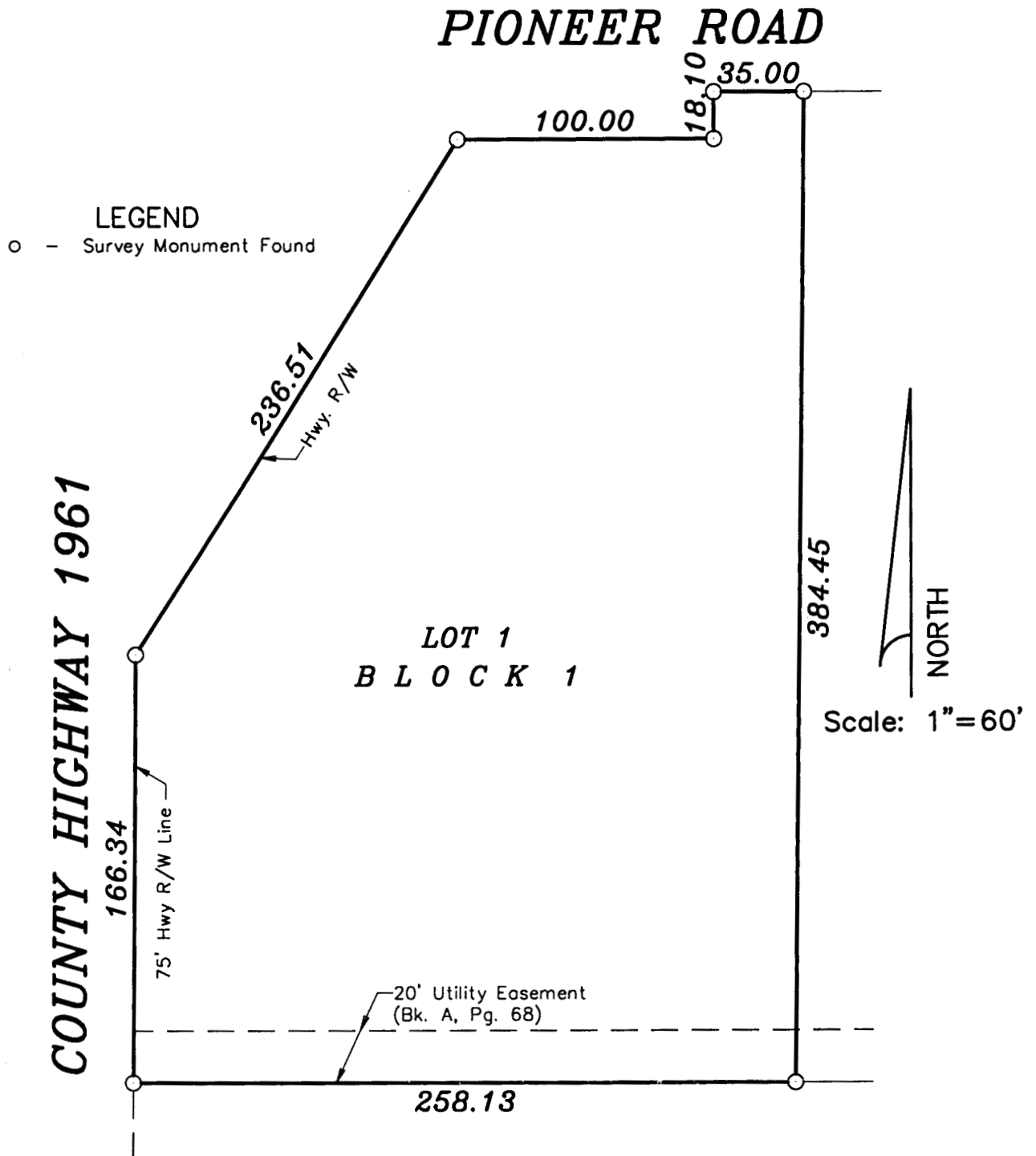

SURVEYOR'S CERTIFICATE:

I hereby certify this plat to be a true, correct and complete representation of the property described above as surveyed under my supervision.

Dated: October 31, 1995

Copyright © 1995 Garber Surveying Service, P.A.

Daniel E. Garber
Daniel E. Garber RLS #683
DANIEL E. GARBER
REGISTERED
LS-683
KANSAS
SURVEYOR