

A survey of a Tract of Land in the
NE1/4, SE1/4, Section 28, T18S, R3W
McPherson County Kansas

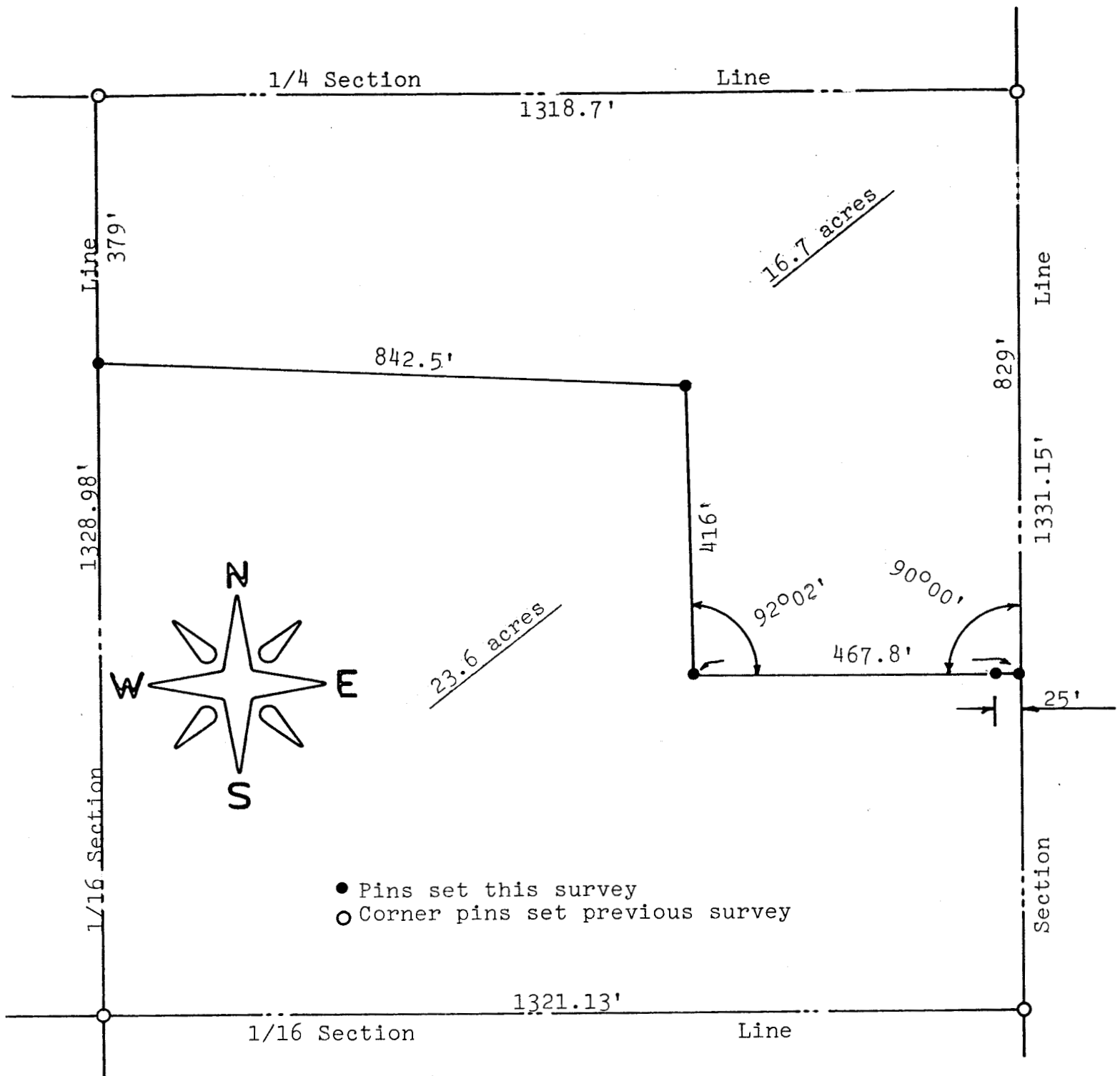

State of Kansas)
County of McPherson) S.S

I, J.L. Griffis, Licensed Land Surveyor in the State of Kansas do hereby certify that under my supervision a survey was made in the NE1/4, SE1/4 Section 28, T18S, R3W of the 6th. P.M. and described as follows: Beginning at the Northeast corner of said SE1/4, thence South 829 feet, thence West 90°00' a distance of 467.8 feet, thence North with an interior angle of 92°02' a distance of 416 feet, thence West 842.5 feet to the West line of said NE1/4, SE1/4, thence North 379 feet to the Northwest corner of said NE1/4, SE1/4, thence East 1318.7 feet to the point of beginning. The Land herein described contains 16.7 acres more or less and the above plat is a true exhibit of said survey as far as it is known to me.

Survey requested by Robert Stover

Signed this 3rd day January 1976

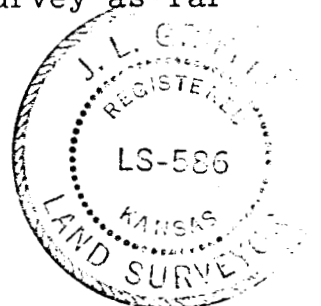

J.L. Griffis
J.L. Griffis
McPherson, Kansas

MICROFILMED