

Project No. G98-972

SURVEY FOR: LARRY PUCKET

DESCRIPTION: A tract of land in the Southwest Quarter of Section 28, Township 18 South, Range 2 West of the 6th Principal Meridian described as follows: Beginning at the Southwest corner of the Southwest Quarter of Section 28, Township 18 South, Range 2 West of the 6th Principal Meridian; thence North along the West line of said Southwest Quarter 400.00 feet; thence with a deflection angle 90°07'47" right-East parallel with the South line of said Southwest Quarter 770.58 feet; thence with a deflection 89°52'13" right-South parallel with the West line of said Southwest Quarter 400.00 feet to the South line of said Southwest Quarter; thence with a deflection angle 90°07'47" right-West along the South line of said Southwest Quarter 770.58 feet to the point of beginning containing 7.076 Acres in McPherson County, Kansas, subject to a road right-of-way easement across the South and West 33.00 feet thereof and any other easements of record.

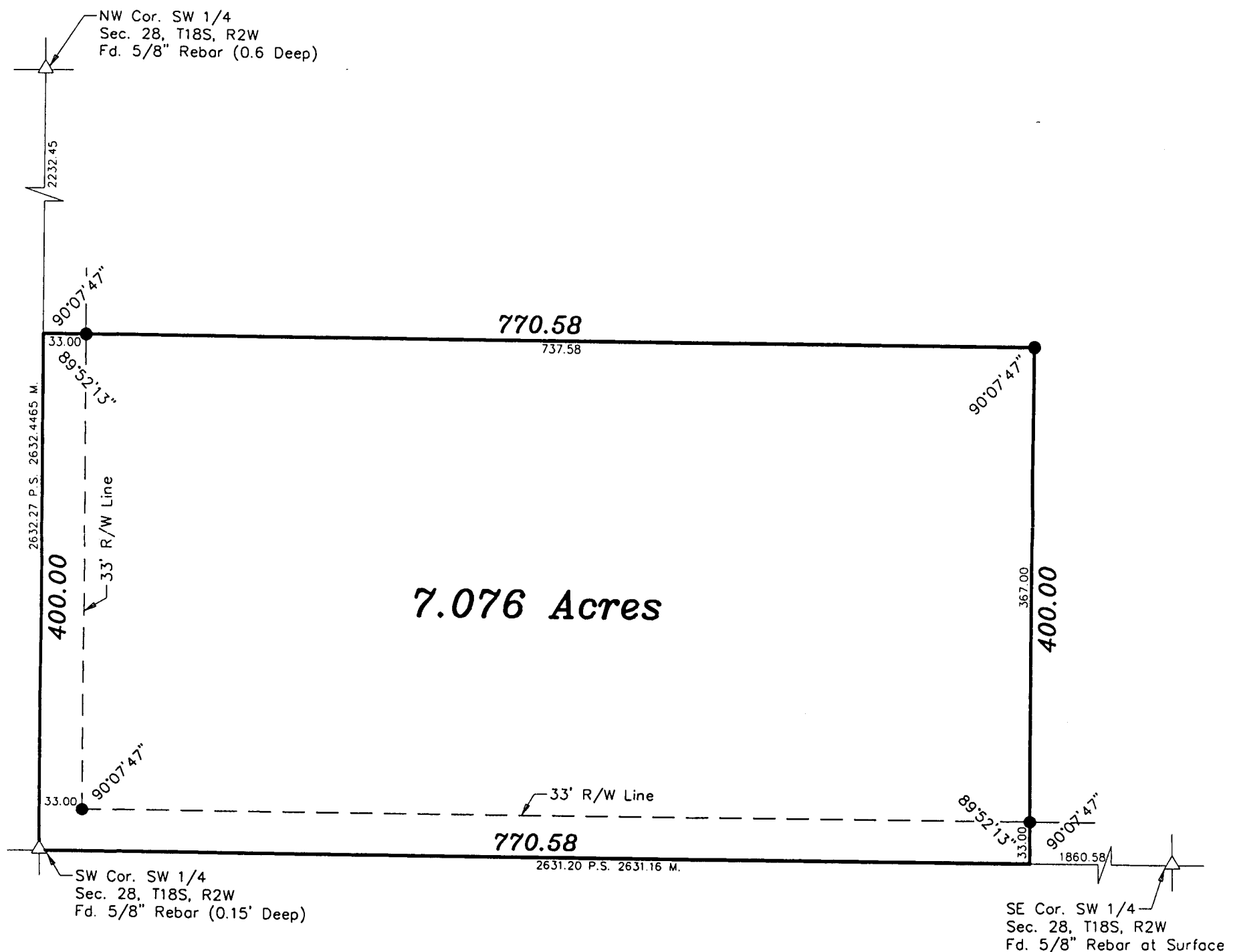

LEGEND

- Δ - Sectional Monument Found
 ● - 5/8" x 24" Iron Rebar Set w/G.S.S. Cap
 M. - Measured
 P.S. - Previous Survey

NORTH

Scale: 1"=100'

DATE OF FIELD WORK: November 24, 1998

SURVEYOR'S CERTIFICATE:

I hereby certify this plat to be a true, correct and complete representation of the property described above as surveyed under my supervision.

Dated: December 9, 1998

Copyright ©1998 Garber Surveying Service, P.A.

property described above as surveyed under

Daniel E. Garber

Daniel E. Garber RLS 683

REGISTERED

LS-683

ANALYSIS

AND SURVEYOR