



Garber Surveying  
Service, P.A.

423 West 1st Ave. • Hutchinson, Kansas 67501  
Phone 316 665-7032 • FAX 316 663-7401

Project No. G97-132

SURVEY FOR: DARRELL THOMPSON

**DESCRIPTION:** A tract of land in the Southeast Quarter of Section 28, Township 18 South, Range 1 West of the 6th Principal Meridian described as follows:  
Beginning at the Southeast corner of the Southeast Quarter of Section 28, Township 18 South, Range 1 West of the 6th Principal Meridian; thence West along the South line of said Southeast Quarter 549.39 feet; thence with a deflection angle 89°55'31" right-North parallel with the East line of said Southeast Quarter 515.00 feet; thence with a deflection angle 90°04'29" right-East parallel with the South line of said Southeast Quarter 549.39 feet to the East line of said Southeast Quarter; thence with a deflection angle 89°55'31" right-South along the East line of said Southeast Quarter 515.00 feet to the point of beginning containing 6.495 Acres in McPherson County, Kansas, subject to a road right-of-way easement across the East and South 25.00 feet thereof and any other easements of record.

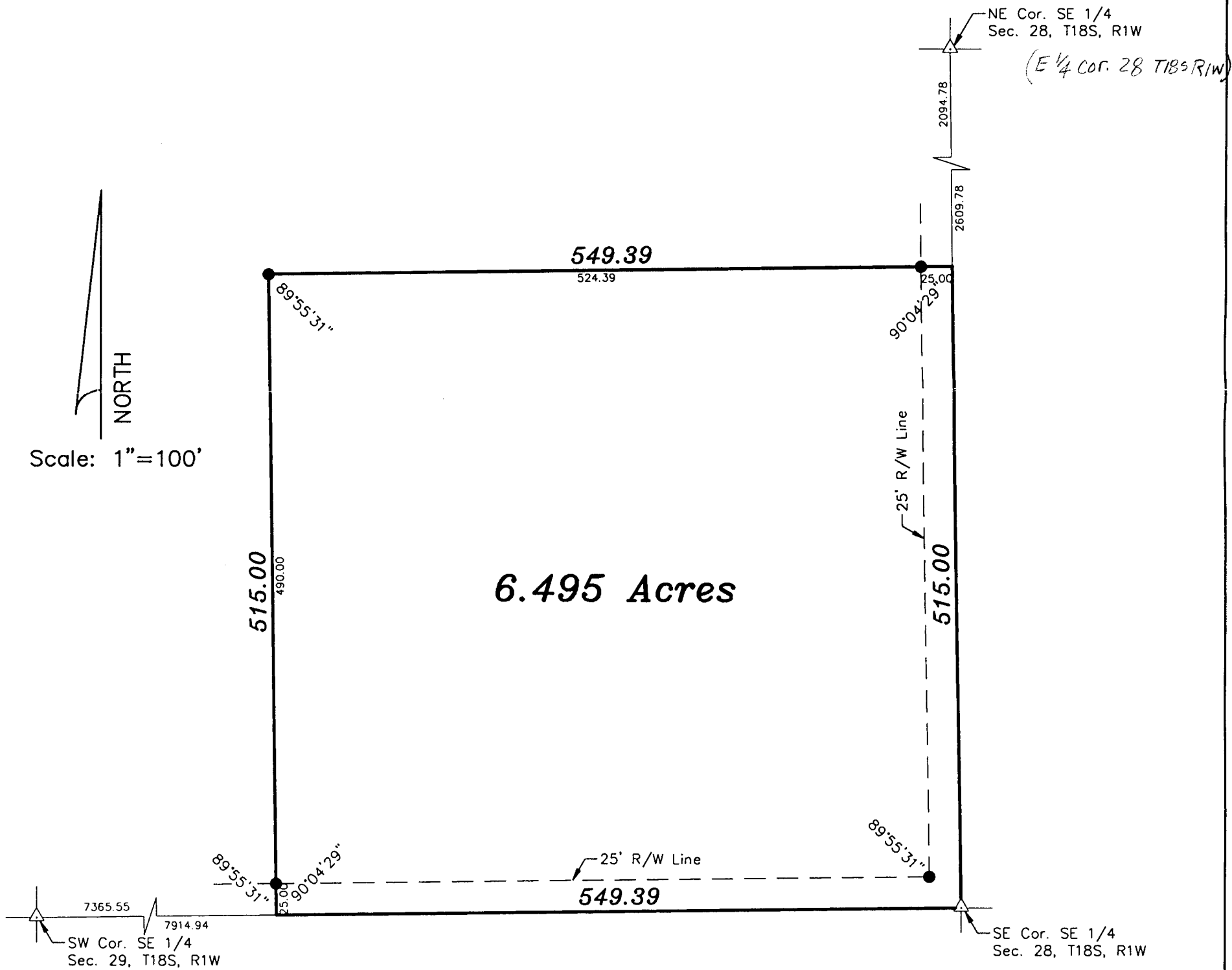

LEGEND

- △ - Sectional Monument Found
- - 5/8" x 24" Iron Rebar Set W/G.S.S Cop

DATE OF FIELD WORK: April 1, 1997

SURVEYOR'S CERTIFICATE:

I hereby certify this plat to be a true, correct and complete representation of the property described above as surveyed under my supervision.  
Dated: April 4, 1997

Daniel E. Garber  
REGISTERED  
LS-683  
KANSAS  
SURVEYOR  
Daniel E. Garber RLS #683