

A SURVEY IN THE E1/2, SE1/4  
SECTION 28, T17S, R5W  
MC PHERSON COUNTY, KANSAS

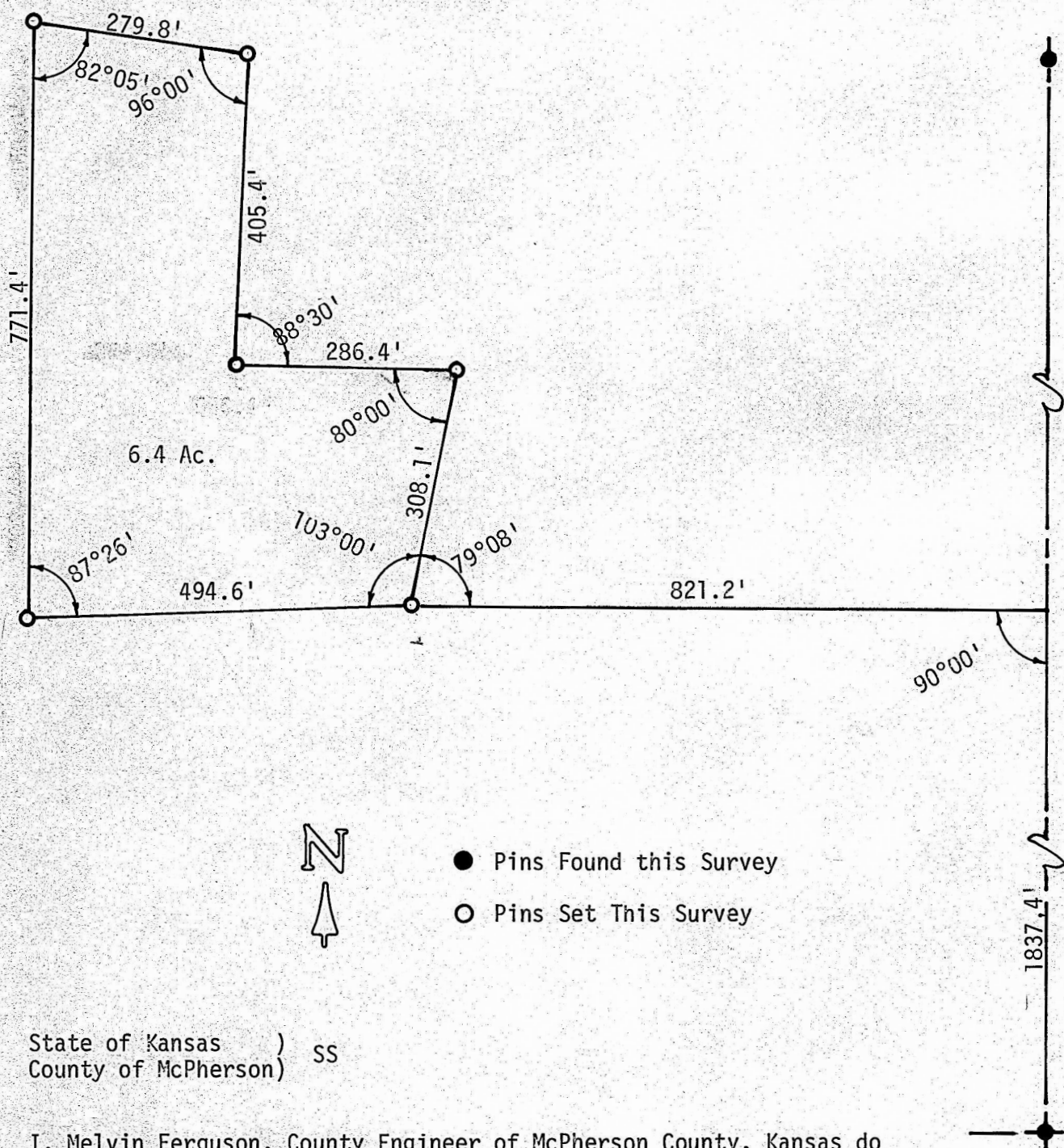

State of Kansas )  
County of McPherson) SS

I, Melvin Ferguson, County Engineer of McPherson County, Kansas do hereby certify that under my supervision a survey was made of a tract of land in the E1/2, SE1/4 of Section 28, T17S, R5W of the 6th P.M. and described as follows:

Commencing on Section Line 1837.4 feet North of the SE corner of said Section 28, T17S, R5W; thence West, at an angle of 90°00', 821.2 feet to the place of beginning; thence Northerly, at an exterior angle of 79°08'; 308.1 feet; thence West, at an interior angle of 80°00', 286.4 feet; thence North, at an exterior angle of 88°30', 405.4 feet; thence Westerly at an interior angle of 96°00', 279.8 feet; thence South at an interior angle of 82°05', 771.4 feet; thence Easterly at an interior angle of 87°26', 494.6 feet to the place of beginning. Said tract contains 6.4 acres more or less.

I certify that the above plat is a true exhibit of said survey as far as it is known to me.

Survey called for by Dick Davis

Signed this 18<sup>th</sup> day of November, 1974

*Melvin Ferguson*  
Melvin Ferguson, P.  
County Engineer  
McPherson, Kansas



MICROFILM