

A SURVEY OF THE W1/2 E1/2 NE1/4  
SECTION 28, T17S-R5W

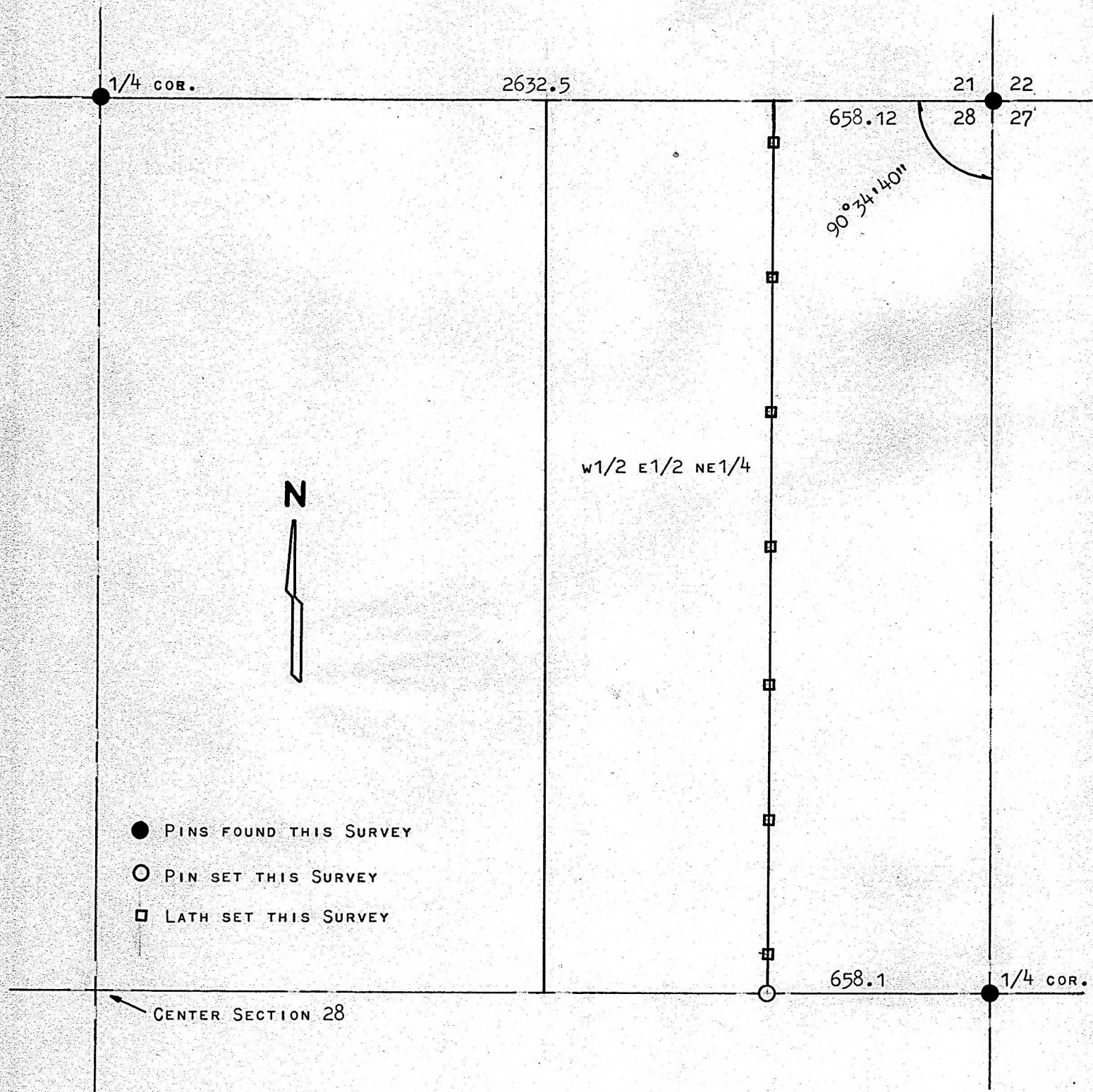

- PINS FOUND THIS SURVEY
- PIN SET THIS SURVEY
- LATH SET THIS SURVEY

CENTER SECTION 28

STATE OF KANSAS )  
COUNTY OF McPHERSON)SS

I, FRANCIS RANKIN, COUNTY ENGINEER OF McPHERSON COUNTY, KANSAS, DO HEREBY CERTIFY THAT UNDER MY SUPERVISION A SURVEY WAS MADE OF THE W1/2 E1/2 NE1/4 OF SECTION 28, T17S-R5W OF THE 6TH P.M. AND THAT THE ACCOMPANYING PLAT IS A TRUE EXHIBIT OF SAID SURVEY AS FAR AS IT IS KNOWN TO ME.

SURVEY CALLED FOR BY THEODORE ANDERSON

SIGNED THIS 29 DAY OF JANUARY, 1968.

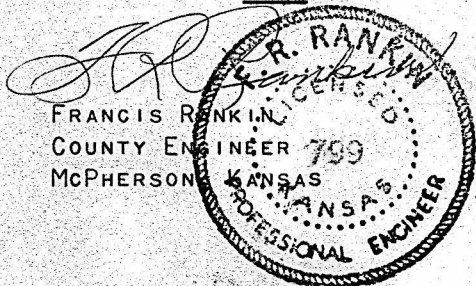

MICROFILM