

A SURVEY OF A TRACT OF LAND IN THE SW1/4,
SECTION 28, T17S R4W, MCPHERSON COUNTY, KANSAS

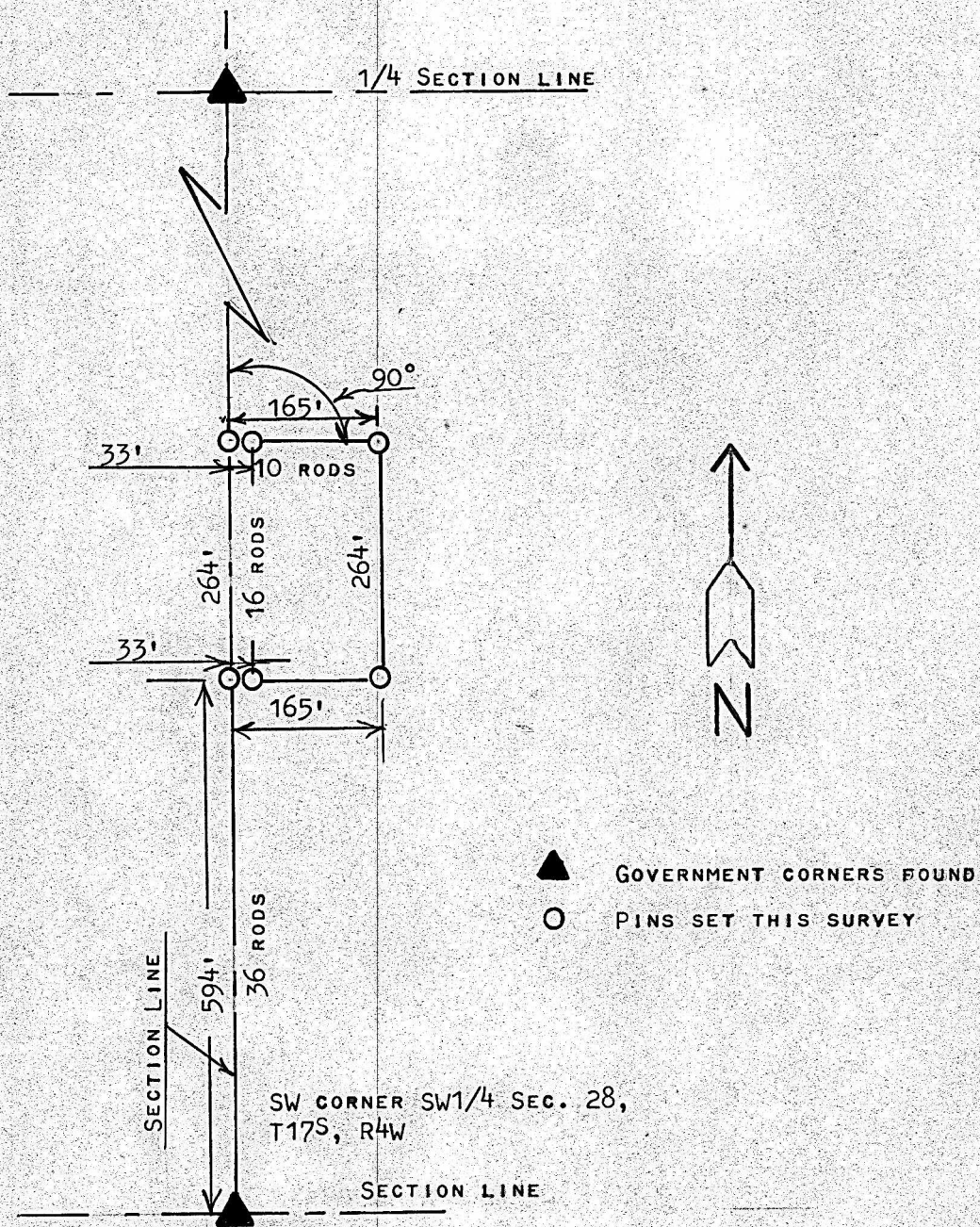

STATE OF KANSAS)
COUNTY OF MCPHERSON) SS

I, MELVIN FERGUSON, PROFESSIONAL ENGINEER OF THE STATE OF KANSAS DO HEREBY
CERTIFY THAT UNDER MY SUPERVISION A SURVEY WAS MADE OF A TRACT OF LAND
IN THE SW1/4, SECTION 28, T17S R4W OF THE 6TH P.M. AND DESCRIBED AS FOLLOWS:

BEGINNING 594 FEET NORTH ON SECTION LINE FROM THE SW CORNER SW1/4, SECTION 28,
T17S, R4W; THENCE RIGHT ANGLE EAST 165 FEET; THENCE NORTH 264 FEET AND PARALLEL
WITH SECTION LINE; THENCE WEST TO SECTION LINE 165 FEET; THENCE SOUTH 264 FEET
TO PLACE OF BEGINNING SAID TRACT OF LAND CONTAINS 1.0 ACRES MORE OR LESS,
AND THAT THE ABOVE PLAT IS A TRUE EXHIBIT OF SAID SURVEY AS FAR AS IT IS
KNOWN TO ME.

SURVEY CALLED FOR BY ROLANDER ANDERSON AGENCY

SIGNED THIS 7th DAY OF OCTOBER, 1980

Melvin Ferguson
MELVIN FERGUSON
PROFESSIONAL ENGINEER
MCPHERSON, KANSAS

