

CERTIFICATE OF SURVEY

FORGY — ALLEN
REGISTERED LAND SURVEYORS
431 N. 13th SALINA, KANSAS

DESCRIPTION: The West 1/2 of the NE 1/4 of Section 28, Township 17 South, Range 3 West of the 6th Principal Meridian in McPherson County, Kansas, more particularly described as follows:

Beginning at the NW corner of the NE 1/4 of said Section 28;
Thence East along the North line of said NE 1/4 on an assumed bearing of N90°00'E a distance of 1315.37 feet;
Thence S0°04'27"W a distance of 2644.52 feet to a point on the South line of said NE 1/4;
Thence S89°58'32"W along the South line of said NE 1/4 a distance of 1319.17 feet to the SW corner of said NE 1/4;
Thence N0°09'24"E along the West line of said NE 1/4 a distance of 2645.09 feet back to the point of beginning.

The above described tract of land contains 79.98 acres more or less and is subject to road right-of-way.



Scale: 1" = 500'

LEGEND

- △ Section Corner
- Property Corner
- 3/4" Dia. Iron Pin Set

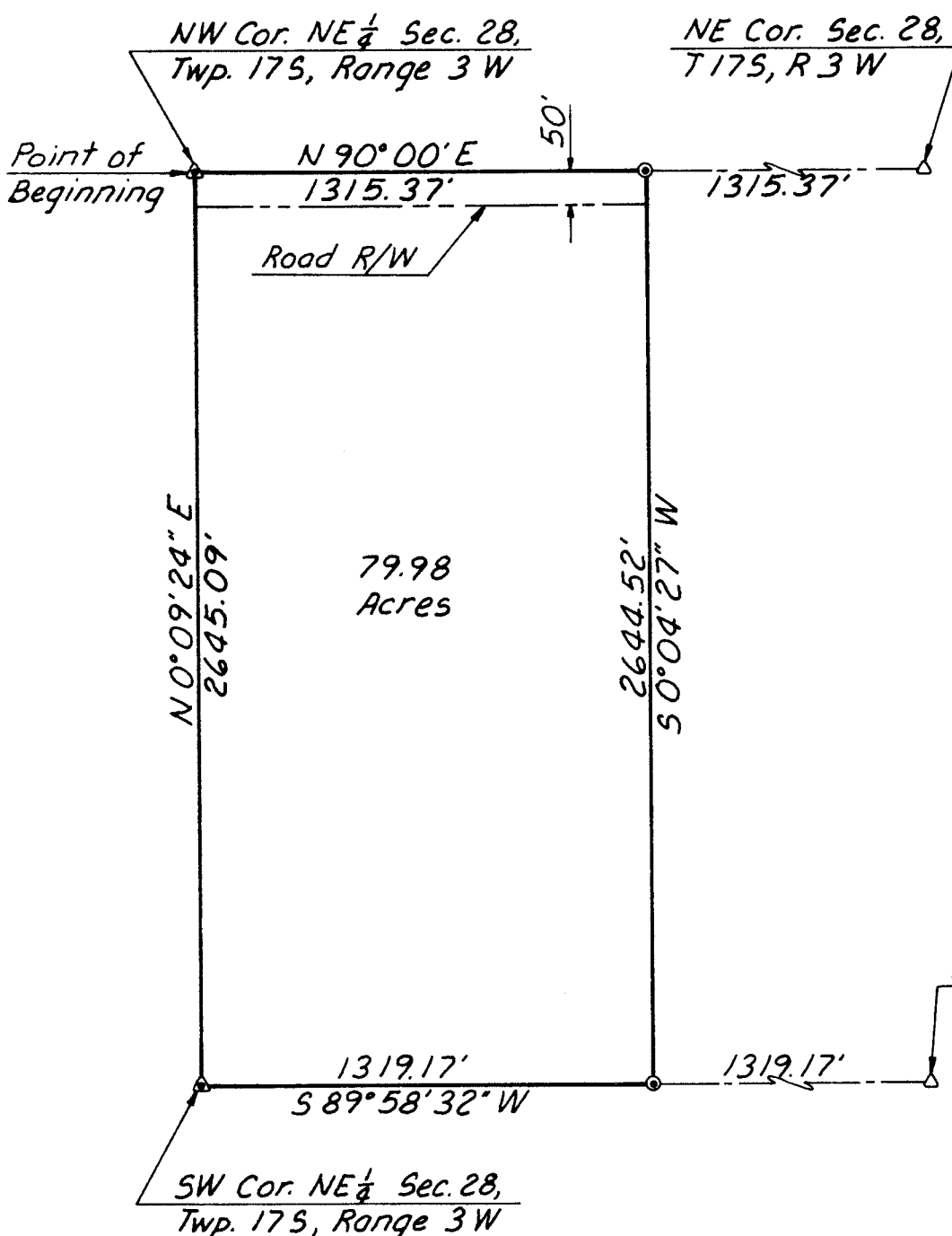

ORDERED: J. L. Gammell

I HEREBY CERTIFY THAT THIS IS A TRUE AND ACCURATE PLAT OF THE ABOVE DESCRIBED PROPERTY.

Galen L. Forgy
SURVEYOR

12-19-78
DATE