

A SURVEY IN THE NW 1/4 SECTION 28,
T17S R3W, MCPHERSON COUNTY, KANSAS

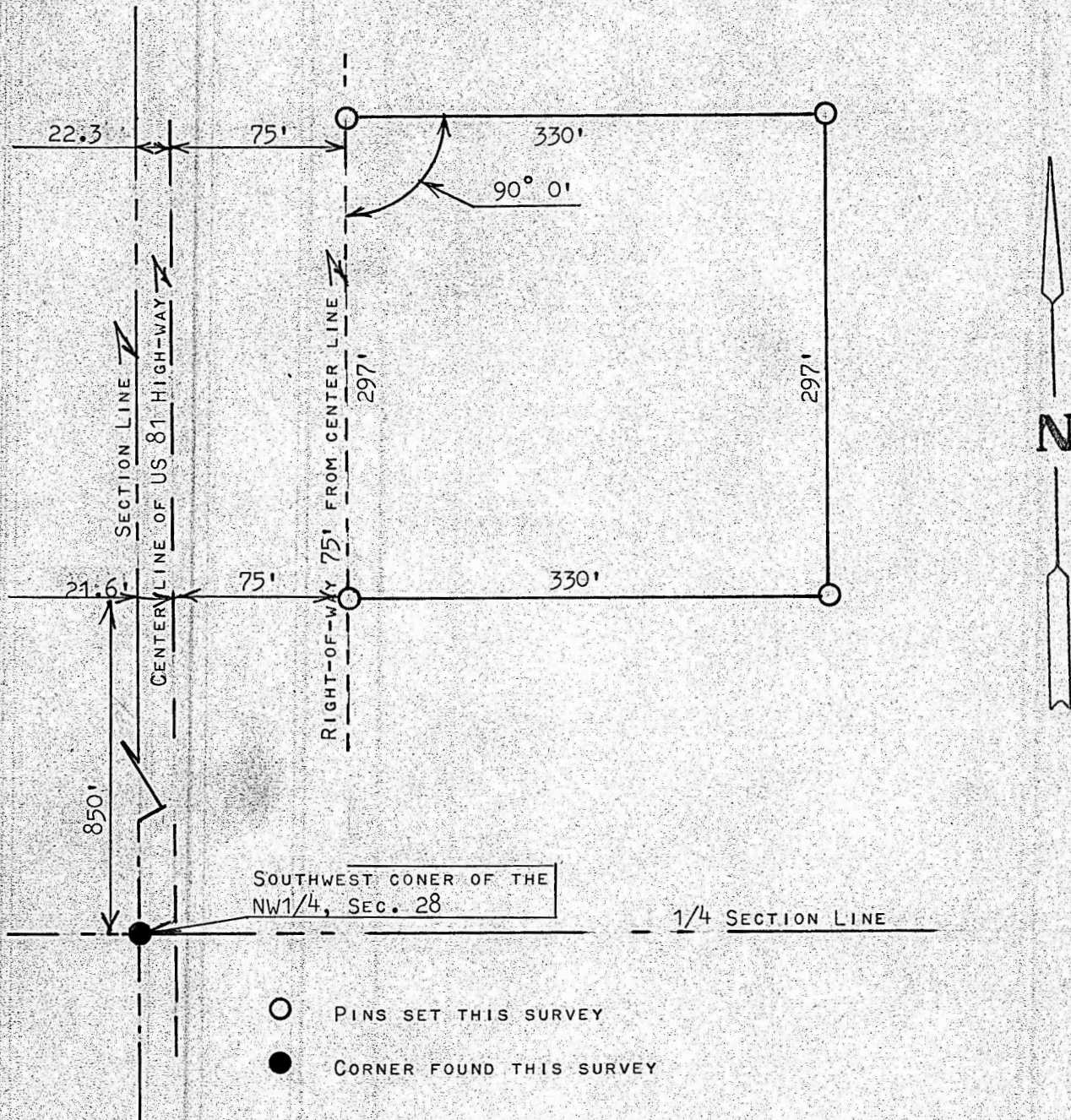

STATE OF KANSAS)
COUNTY OF MCPHERSON) SS

I, FRANCIS RANKIN, PROFESSIONAL ENGINEER OF THE STATE OF KANSAS DO HEREBY CERTIFY THAT UNDER MY SUPERVISION A SURVEY WAS MADE IN THE NW1/4 SECTION 28, T17S R3W OF THE 6TH P.M. AND DESCRIBED AS FOLLOWS;
BEGINNING AT A POINT 850.0 FEET NORTH AND EAST TO THE EAST RIGHT-OF-WAY OF OLD U.S. 81 HIGHWAY 96.6 FEET FROM THE SOUTHWEST CORNER OF THE NW1/4, SEC. 28, T17S R3W; THENCE EAST RIGHT ANGLE FROM RIGHT-OF-WAY 330.0 FEET; THENCE NORTH PARALLEL WITH RIGHT-OF-WAY 297.0 FEET; THENCE WEST TO RIGHT-OF-WAY 330.0 FEET; THENCE SOUTH TO PLACE OF BEGINNING 297.0 FEET, SAID TRACT OF LAND CONTAINS 2.25 ACRES MORE OR LESS, AND THAT THE ACCOMPANYING PLAT IS A TRUE EXHIBIT OF SAID SURVEY AS FAR AS IT IS KNOWN TO ME.

SURVEY CALLED FOR BY CLARENCE ANDERSON REAL ESTATE

SIGNED THIS 18 DAY OF AUGUST, 1969

Francis Rankin
FRANCIS RANKIN
PROFESSIONAL ENGINEER
MCPHERSON, KANSAS

