

A SURVEY OF TRACT OF LAND IN THE NE1/4, NE1/4,
SECTION 28, T17S - R3W, MCPHERSON, KANSAS

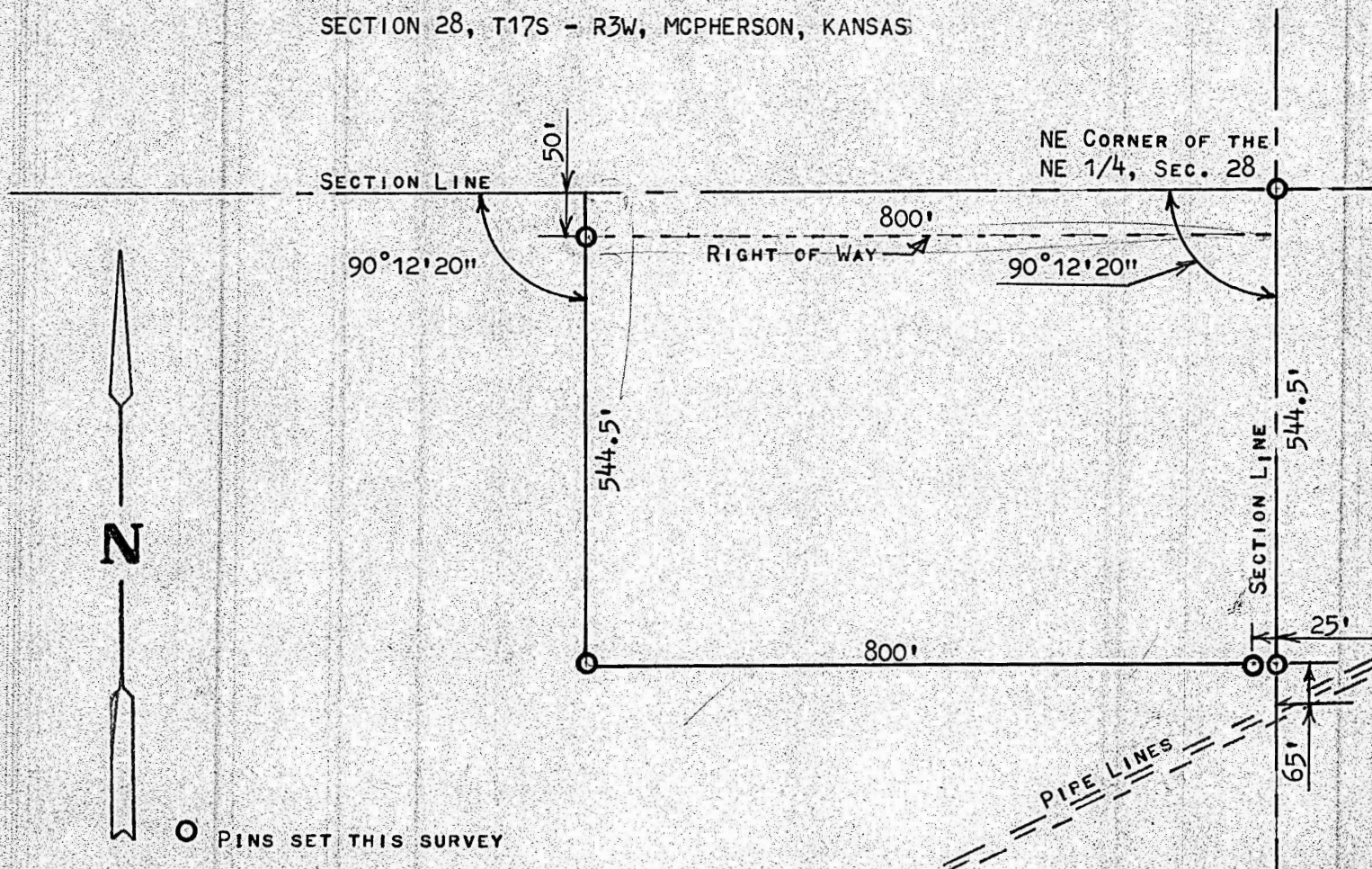

STATE OF KANSAS)
MCPHERSON COUNTY) SS

I, FRANCIS RANKIN, PROFESSIONAL ENGINEER OF THE STATE OF KANSAS DO HEREBY CERTIFY THAT UNDER MY SUPERVISION A SURVEY WAS MADE OF A TRACT OF LAND IN THE NE1/4, NE1/4, SECTION 28, T17S - R3W OF THE 6TH P.M. AND DESCRIBED AS FOLLOWS;

BEGINNING AT THE NE CORNER OF THE NE1/4, OF SAID SECTION 28, T17S-R3W; THENCE WEST ON SECTION LINE 800.0 FEET; THENCE SOUTH PARALLEL WITH SECTION LINE 544.5 FEET; THENCE EAST TO SECTION LINE 800.0 FEET; THENCE NORTH 544.5 FEET TO PLACE OF BEGINNING, SAID TRACT OF LAND CONTAINS 10.0 ACRES MORE OR LESS, AND THAT THE ABOVE PLAT IS A TRUE EXHIBIT OF SAID SURVEY AS FAR AS IT IS KNOWN TO ME.

SURVEY CALLED FOR BY ESTHER NORBERG

SIGNED THIS 29 DAY OF JUNE, 1970

Francis Rankin
FRANCIS RANKIN
PROFESSIONAL ENGINEER

