



Garber Surveying Service, P.A.

2908 North Plum St.
Hutchinson, Kansas 67502
Phone 620 665-7032 • FAX 620 663-7401

511 North Poplar Street
Newton, Kansas 67114
Phone 316 283-5053 • FAX 316 283-5073

Project No. G2012-318

SURVEY FOR: MILLER HOME BUILDERS

DESCRIPTION: Survey to establish the road right-of-way line in the Southeast Quarter of Section 27, Township 21 South, Range 5 West of the 6th Principal Meridian.
A/K/A 390 Arapaho Road

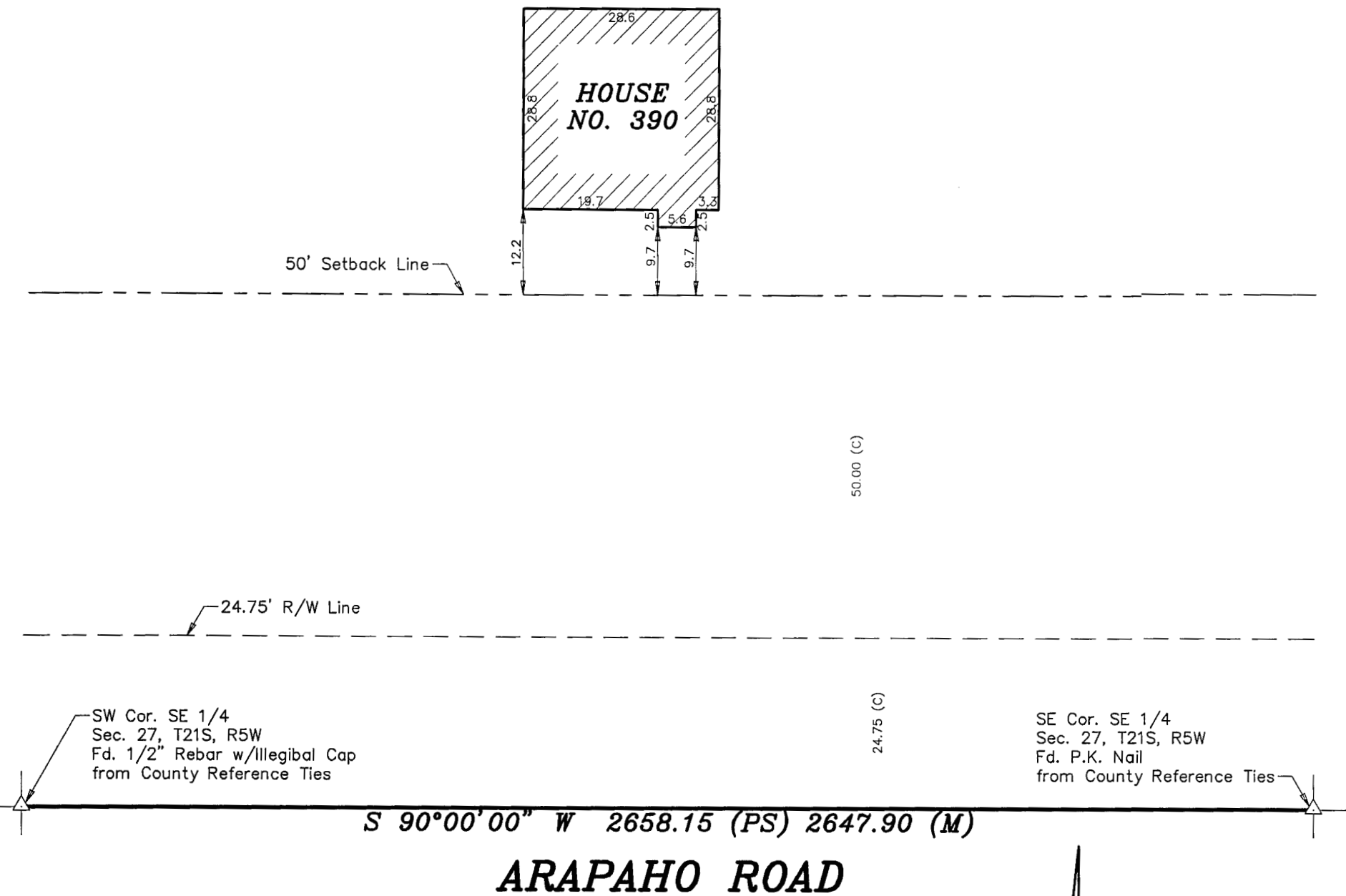

LEGEND

- △ - Sectional Monument Found
- (M) - Measured
- (PS) - Previous Survey



Scale: 1"=20'
BASIS OF BEARING = ASSUMED

DATE OF FIELD WORK: May 25, 2012

SURVEYOR'S CERTIFICATE:

I hereby certify this plat to be a true, correct and complete representation of the property described above, as surveyed under my supervision.
Dated: June 11, 2012

Copyright © 2012 Garber Surveying Service, P.A.

Daniel E. Garber
REGISTERED
LAND SURVEYOR
KANSAS
LS #883
6.11.2012

Surveyed 5/31/2012 2:53:38 PM by G2012R1Z
PVA Data & Time Recorder: June 11, 2012 10:26:13 PM 6.06 Path: H:\LUD\GSS\FILES\2012\G2012-318 GARBER\20120318 LCS 1to Datum