

To be Filed
with Road Record
when complete

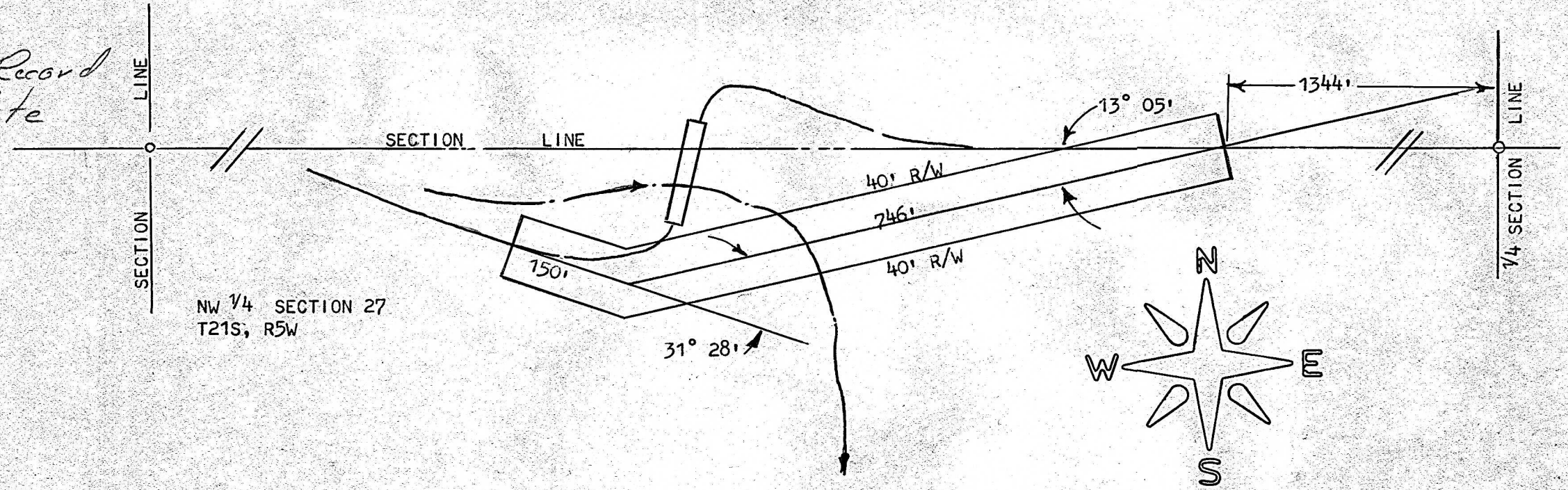

STATE OF KANSAS)
COUNTY OF MCPHERSON) SS

ROAD EASEMENT, BEING A STRIP OF LAND 80 FEET WIDE BEING 40 FEET BOTH SIDES OF A LINE BEGINNING 1344 FEET WEST OF THE NE CORNER OF THE NW 1/4 OF SECTION 27, T21S, R5W OF THE 6TH P.M.; THENCE SOUTHWESTERLY 13° 05' A DISTANCE OF 746 FEET; THENCE NORTHWESTERLY 31° 28' A DISTANCE OF 150 FEET TO THE CENTERLINE OF EXISTING TOWNSHIP ROAD.

THE ABOVE DESCRIBED TRACT CONTAINS 1.37 ACRES.

SIGNED THIS 16 DAY OF JUNE, 1973.

F. R. Rankin
F. R. RANKIN
COUNTY ENGINEER
MCPHERSON COUNTY, KANSAS