

DESCRIPTION: (RECORDED IN BOOK 658, PAGE 5509 ON FILE AT THE MCPHERSON COUNTY REGISTER OF DEEDS OFFICE)  
A TRACT OF LAND IN THE NORTHWEST QUARTER OF SECTION 27, TOWNSHIP 21 SOUTH, RANGE 5 WEST OF THE 6TH  
P.M., DESCRIBED AS FOLLOWS: COMMENCING AT THE NORTH QUARTER CORNER OF SAID SECTION 27 THE POINT OF  
BEGINNING; THENCE SOUTH 89 DEGREES, 42 MINUTES, 11 SECONDS WEST 391.93 FEET ALONG THE NORTH SECTION  
LINE OF SAID SECTION 27; THENCE SOUTH 01 DEGREES, 19 MINUTES, 43 SECONDS EAST 457.05 FEET; THENCE SOUTH  
89 DEGREES, 20 MINUTES, 52 SECONDS EAST 383.96 FEET TO THE POINT ON THE NORTH-SOUTH SECTION LINE OF  
SAID SECTION 27; THENCE NORTH 00 DEGREES, 19 MINUTES, 39 SECONDS WEST 463.33 FEET ALONG SAID QUARTER  
SECTION LINE OF SECTION 27 TO THE POINT OF BEGINNING, MCPHERSON COUNTY, KANSAS (COMMONLY KNOWN AS 347  
ARROWHEAD ROAD, INMAN, KANSAS)

ADDRESS:  
347 ARROWHEAD ROAD, MCPHERSON COUNTY, KANSAS.

GENERAL NOTES:

- 1) SECTION CORNER REFERENCE TIES FILED WITH THE KANSAS STATE HISTORICAL SOCIETY AND THE MCPHERSON COUNTY PUBLIC WORKS DEPARTMENT AS REQUIRED BY KSA 1987 SUPP. 58-2011.
- 2) NO TITLEWORK WAS PROVIDED BY CLIENT FOR SUBJECT PROPERTY. ALL EASEMENTS AND RIGHTS-OF-WAYS AFFECTING SUBJECT PROPERTY MAY NOT BE SHOWN.

CLOSURE TABLE:

ERROR CLOSURE: 0.0088      COURSE: S 55°21'21" E  
ERROR NORTH: -0.0050      ERROR EAST: 0.0072  
PERIMETER: 1695.99      PRECISION: 1 : 192828

SURVEYORS CERTIFICATE:

I HEREBY CERTIFY THAT THIS SURVEY WAS MADE UNDER MY SUPERVISION ON MAY 13, 2015.

LLOYD P. DORZWEILER, LS 885  
ALPHA LAND SURVEYS, INC.

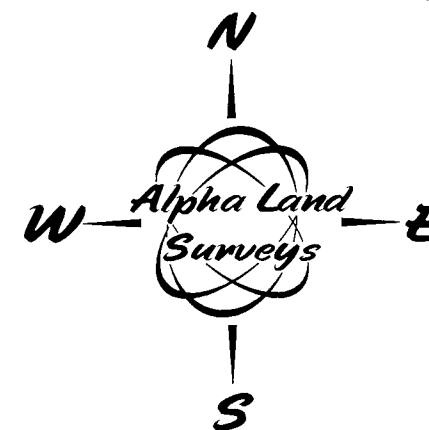
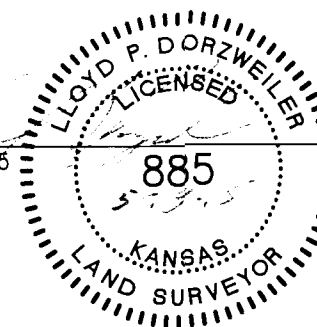

BASIS OF BEARINGS IS NAD83 GRID  
KANSAS SOUTH ZONE

LEGEND

- - FOUND 1/2" REBAR WITH PLASTIC CAP STAMPED "HELLER"
- △ - FOUND SECTION SUBDIVISION CORNER
- ⊗ - FOUND "X" CUT IN CONCRETE
- ▲● - SET 1/2"x24" REBAR WITH CAP STAMPED "ALPHA CLS-184"
- ⊗ - SET "X" CUT IN CONCRETE
- ⊠ - RIGHT-OF-WAY MARKER
- R - RECORD
- M - MEASURED
- C - CALCULATED MEASURE
- PRO - PRORATED
- POB - POINT OF BEGINNING

SURVEY FOR:

**BRANDON FUQUA**

SURVEY TYPE:

**BOUNDARY**

**Alpha Land Surveys, Inc.**

216 WEST SECOND AVENUE

HUTCHINSON, KANSAS 67501

PH: (620) 728-0012 FAX: (620) 728-0413

SURVEY DATE: 05/13/2015

PLOT DATE: 05/14/2015

DRAWN BY: RB

PROJ. NO.: 150097B

CHECKED BY: LPD

SHEET 1 OF 1