

Survey for: Randy Gehring  
 By: Garber Surveying Service, P.A.  
 217 East First Ave., Suite #9  
 Hutchinson, Kansas 67501  
 316-665-7032

DESCRIPTION: Survey of a part of the NW $\frac{1}{4}$  of Section 27, T. 21 S., R. 2 W of the 6th P.M. in McPherson County, Kansas as described on the attached sheet.

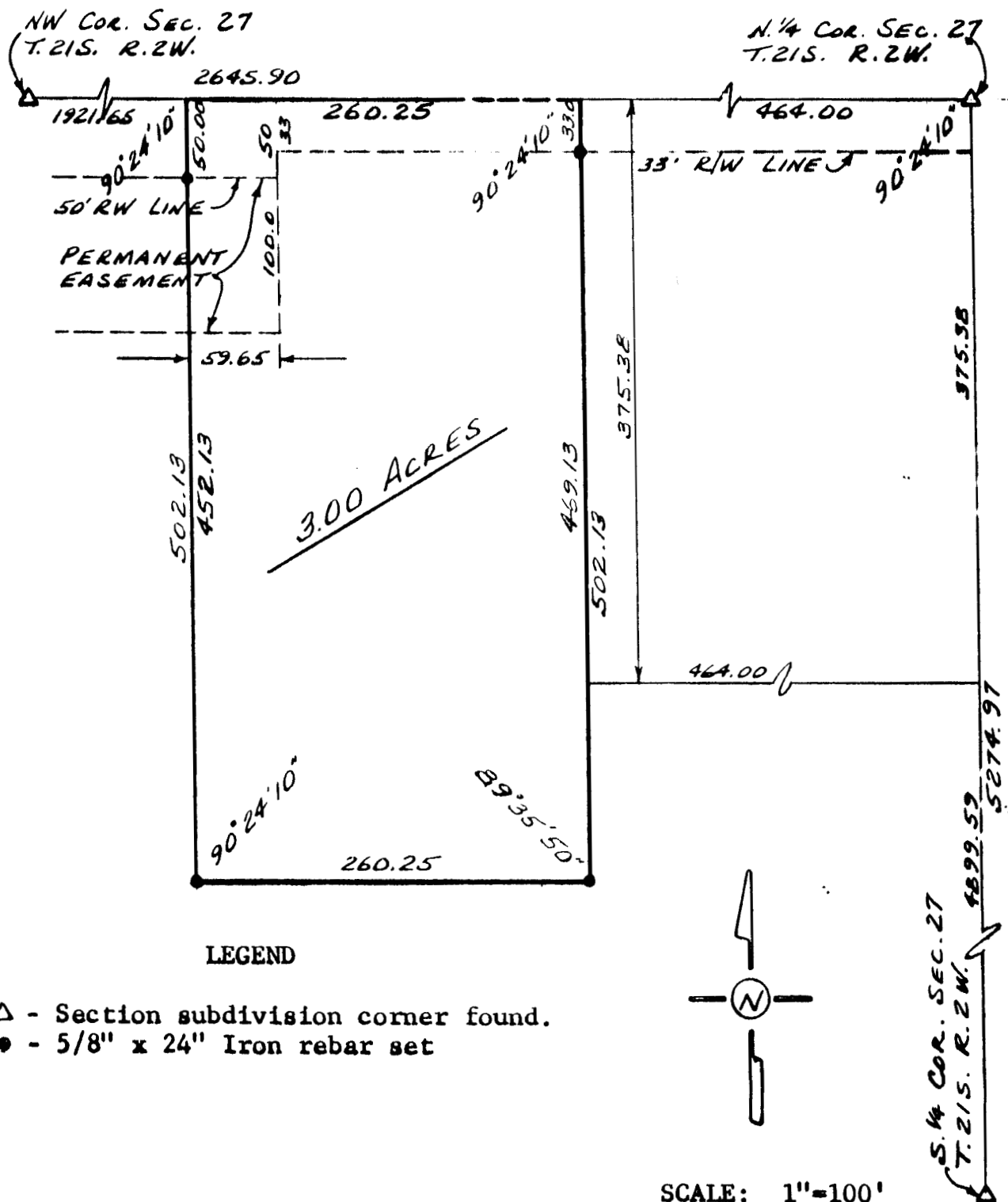

I hereby certify this plat to be a true, correct and complete representation of the property described above and on the attached sheet, as surveyed by me this 9th day of March, 1983.

*Daniel E. Garber*  
 Daniel E. Garber, RLS



G83-41