

A SURVEY OF A TRACT OF LAND IN THE
W1/2, NE1/4 OF SECTION 27, T21S, R2W
MCPHERSON COUNTY, KANSAS

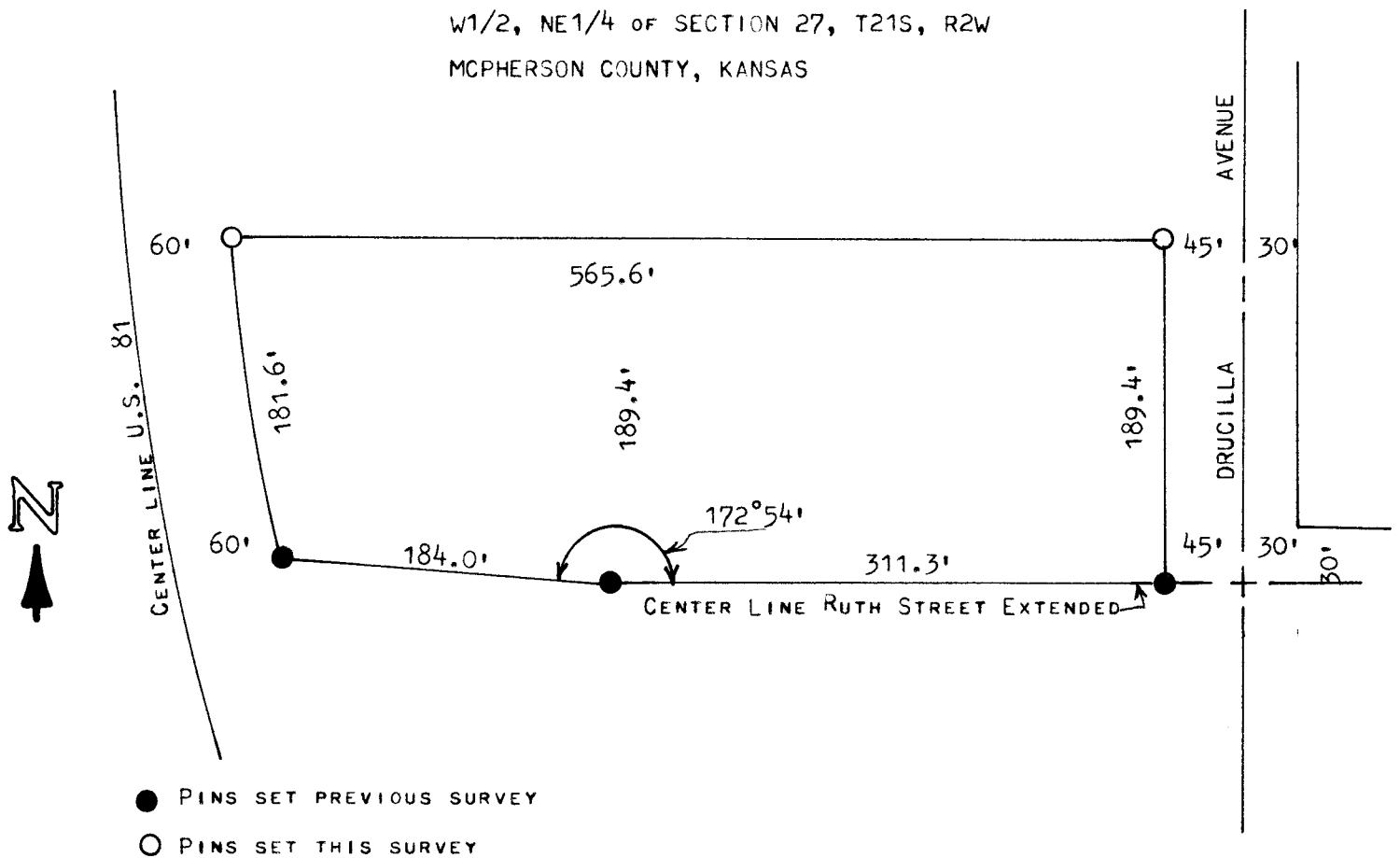

STATE OF KANSAS)
COUNTY OF MCPHERSON) SS

I, FRANCIS RANKIN, COUNTY ENGINEER OF MCPHERSON COUNTY, KANSAS DO HEREBY CERTIFY THAT UNDER MY SUPERVISION A SURVEY WAS MADE IN THE W1/2, NE1/4, OF SECTION 27, T21S, R2W OF THE 6TH P.M. AND DESCRIBED AS FOLLOWS;

BEGINNING AT A POINT 30 FEET SOUTH AND 75 FEET WEST OF THE SW CORNER OF BLOCK 3, KREBIEL'S ADDITION TO THE CITY OF MOUNDRIDGE, KANSAS; THENCE WEST ALONG THE CENTER LINE OF RUTH STREET EXTENDED 311.3 FEET; THENCE NORTHWESTERLY AT AN INTERIOR ANGLE OF 172° 54' A DISTANCE OF 184.0 FEET TO THE HIGHWAY RIGHT OF WAY; THENCE NORTHWESTERLY ALONG HIGHWAY RIGHT OF WAY 181.6 FEET; THENCE EAST PARALLEL WITH RUTH STREET EXTENDED 565.6 FEET TO THE WEST PROPERTY LINE OF DRUCILLA AVENUE; THENCE SOUTH 189.4 FEET TO PLACE OF BEGINNING, SAID TRACT OF LAND CONTAINS 2.3 ACRES MORE OR LESS, AND THE ABOVE PLAT IS A TRUE EXHIBIT OF SAID SURVEY AS FAR AS IT IS KNOWN TO ME.

SURVEY REQUESTED BY STUCKY REAL ESTATE

SIGNED THIS 20 DAY OF DECEMBER, 1972

Francis Rankin
FRANCIS RANKIN
COUNTY ENGINEER
MCPHERSON COUNTY, KANSAS