

A SURVEY OF A TRACT OF LAND IN THE W 1/2 , NE 1/4,  
SECTION 27, T21S-R2W, MCPHERSON COUNTY, KANSAS

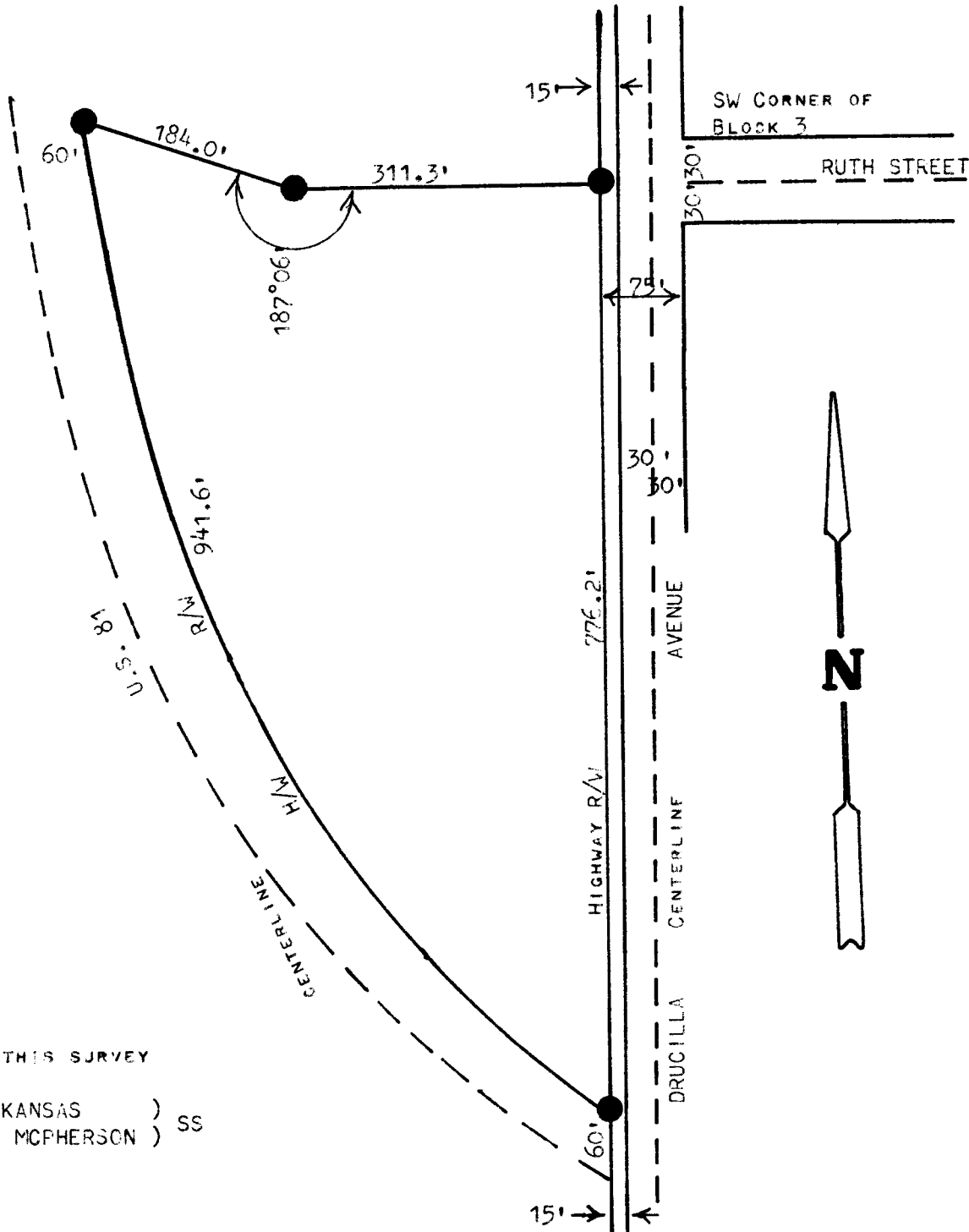

● PINS SET THIS SURVEY  
STATE OF KANSAS )  
COUNTY OF MCPHERSON ) SS

I, FRANCIS RANKIN, COUNTY ENGINEER OF MCPHERSON COUNTY, KANSAS, DO HEREBY CERTIFY THAT UNDER MY SUPERVISION A SURVEY WAS MADE OF A TRACT OF LAND IN THE West 1/2 OF THE NE 1/4 OF SECTION 27, T21S-R2W OF THE 6TH P.M., AND DESCRIBED AS FOLLOWS:

BEGINNING AT A POINT 30 FEET SOUTH AND 75 FEET WEST OF THE SW CORNER OF BLOCK 3, KREBIEL'S ADDITION TO THE CITY OF MOUNDRIIDGE, KANSAS; THENCE WEST, ALONG THE CENTERLINE OF RUTH STREET EXTENDED, 311.3 FEET; THENCE NORTHWESTERLY AT AN INTERIOR ANGLE OF 187° 06', 184.0 FEET TO THE HIGHWAY RIGHT-OF-WAY; THENCE SOUTHEASTERLY, ALONG THE H/W R/W, 941.6 FEET MORE OR LESS TO A POINT 60 FEET NORTHEAST OF THE CENTERLINE OF U.S. 81 H/W AND 45 FEET WEST OF THE CENTERLINE OF DRUCILLA AVE.; THENCE NORTH, ALONG THE R/W OF OLD H/W 81, 776.2 FEET TO THE PLACE OF BEGINNING. SAID TRACT CONTAINS 4.50 ACRES, MORE OR LESS. I ALSO CERTIFY THAT THE ABOVE PLAT IS A TRUE EXHIBIT OF SAID SURVEY AS FAR AS IT IS KNOWN TO ME.

SURVEY CALLED FOR BY STUCKY REAL ESTATE.  
SIGNED THIS 14 DAY OF JUNE, 1972.

*Francis Rankin*  
FRANCIS RANKIN  
COUNTY ENGINEER  
MCPHERSON COUNTY, KANSAS  
799  
PROFESSIONAL ENGINEER