

A SURVEY IN THE $W\frac{1}{2}$ OF THE $NE\frac{1}{4}$
SECTION 27, T21S, R2W
MC PHERSON COUNTY, KANSAS

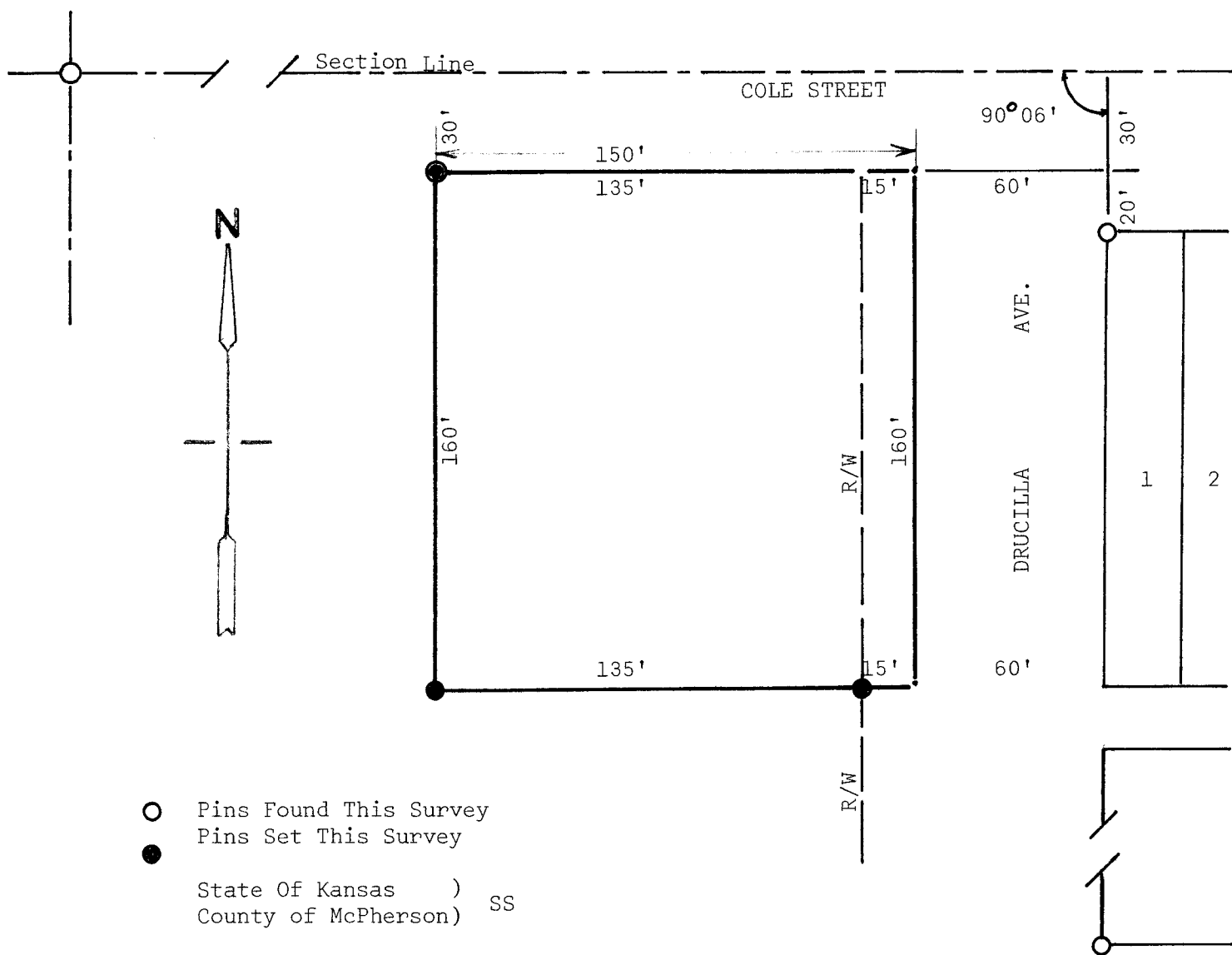

I, Melvin Ferguson, County Engineer of McPherson County, Kansas, do hereby certify that under my supervision a survey was made in the $W\frac{1}{2}$ of the $NE\frac{1}{4}$ of Section 27, T21S, R2W of the 6th P.M. and described as follows:

Beginning at a point 20 feet North and 60 feet West of the Northwest corner of Lot one, Block 29, Moundridge, Kansas; thence West 150 feet; thence South 160 feet; thence East 150 feet; thence North 160 feet to the place of beginning, except that land used for highway right of way,

I certify that the above plat is a true exhibit of said survey as far as it is known to me.

Survey called for by Frank Maynard Dyck

Signed this 17th day of September, 1974

Melvin Ferguson
Melvin Ferguson, P. E.
County Engineer
McPherson County, Kansas

