

SURVEY FOR: Darwin Gingerich

PURPOSE OF SURVEY: Boundary Survey at 163 Hwy Old 81

DATE OF FIELD WORK: November 21, 2014

PROJECT NUMBER: 14099

DESCRIPTION: A portion of the Northeast Quarter of Section 27, T21S, R2W of the Sixth Principle Meridian, McPherson County, Kansas, more particularly described as follows:

Commencing at the Northwest Corner of the Northeast Quarter of Section 27, Township 21 South, Range 2 West; thence South along the West side of said Northeast Quarter 1487.25 feet to the point of beginning; thence South 90°00'00" East 158.13 feet; thence North 81°31'39" East 513.71 feet to the right-of-way line of Old highway 81; thence on a curve to the left with a radius of 3906.64 feet, a length of 203.05 feet, a chord of 203.03 feet South 25°10'32" East along said highway right-of-way line; thence South 59°54'37" West 479.17 feet; thence South 0°44'49" East 357.78 feet; thence South 90°00'00" West 333.46 feet to the West line of said Northeast Quarter; thence North 0°44'49" West 706.10 feet along said West line of the Northeast Quarter to the point of beginning containing 8.0 acres more or less and subject to any easements or restrictions of record.

NE/4 Section 27, T21S, R2W

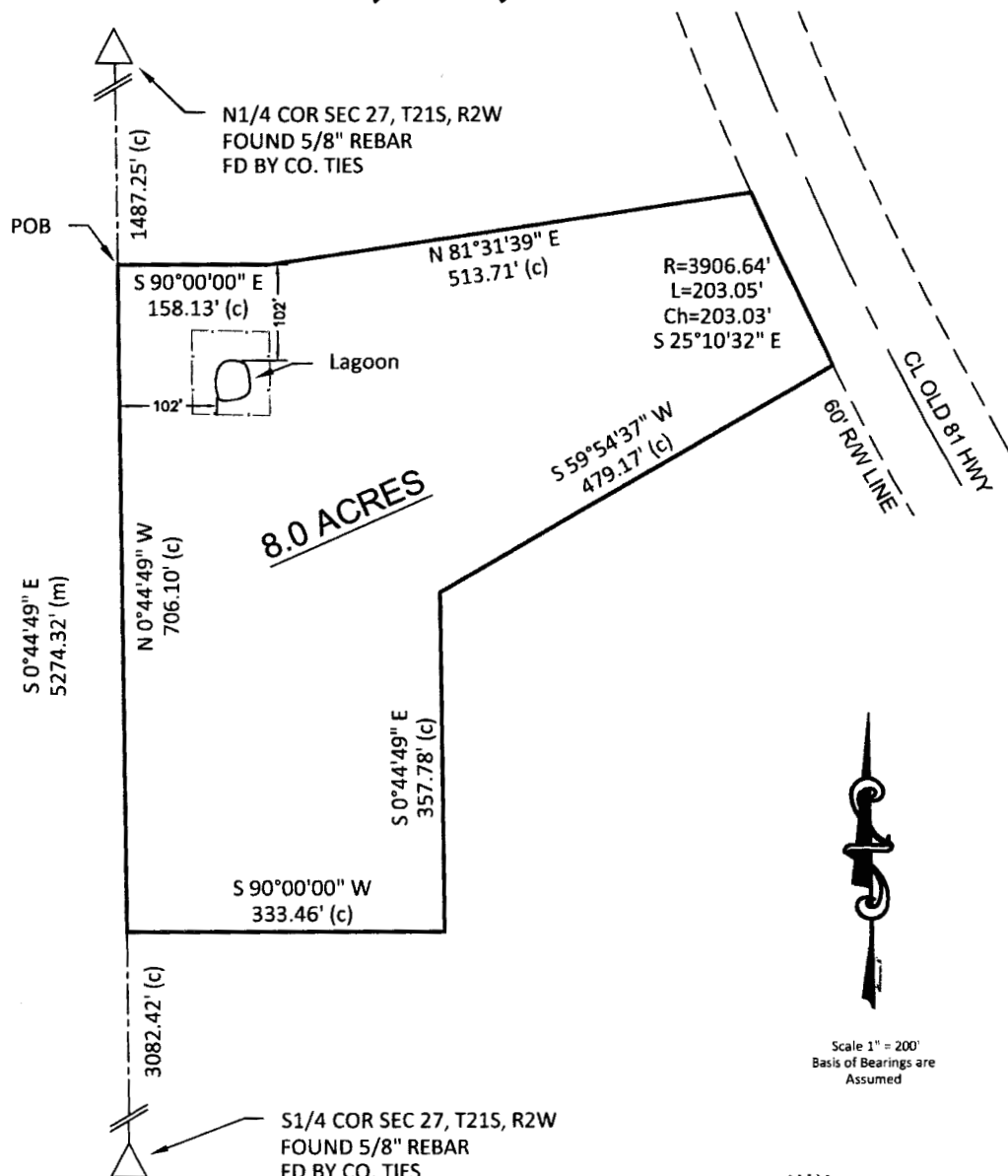

LEGEND

△ - Found Section Corner
(M) - Measured Distances
(C) - Calculated Distances

NOTES:

- Highway data came from KDOT Plans 81-59-278 1945.
- No pins were set on this survey as per the clients request.

SURVEYOR'S CERTIFICATE:

I hereby certify this survey to be true, correct and complete representation of the survey as surveyed by me, this 21st day of November, 2014.

Prairie Landworks, Inc.

McPherson, KS 67460

861 N.Vanguard St.

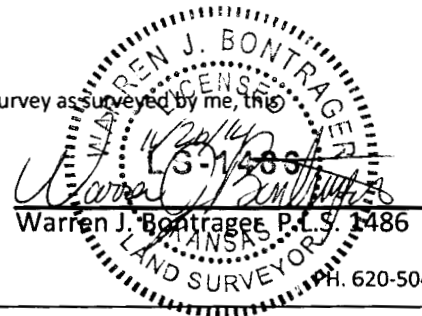

Scale 1" = 200'
Basis of Bearings are Assumed

PH. 620-504-5049