

Main Office
2908 North Plum Street
Hutchinson, KS 67502
Office: (620) 665-7032
Fax: (620) 663-7401



Garber Surveying Service, P.A.

Branch Offices
Manhattan 785-320-4810
McPherson 620-241-4441
Newton 316-283-5053
Salina 785-404-6302
Wichita 316-260-9933

SURVEY FOR: PETER L. PETERSON

Project No. G2021-1137

DESCRIPTION OF RECORD: (Bk. 666, Pg. 9582)

N 1/2 of the SW 1/4 of Section 27, Township 21 South, Range 1 West of the 6th P.M.,

EXCEPT the following described tract:

Beginning at the Northwest corner of the N 1/2, SW 1/4 of Section 27; thence South 305 feet on the West line of said 1/4 section; thence East 285 feet parallel to the North line of the N 1/2, SW 1/4; thence North 305 feet parallel to the West line of said SW 1/4; thence West on the North line of the N 1/2 of said quarter section 285 feet more or less to the place of beginning, McPherson County, Kansas.

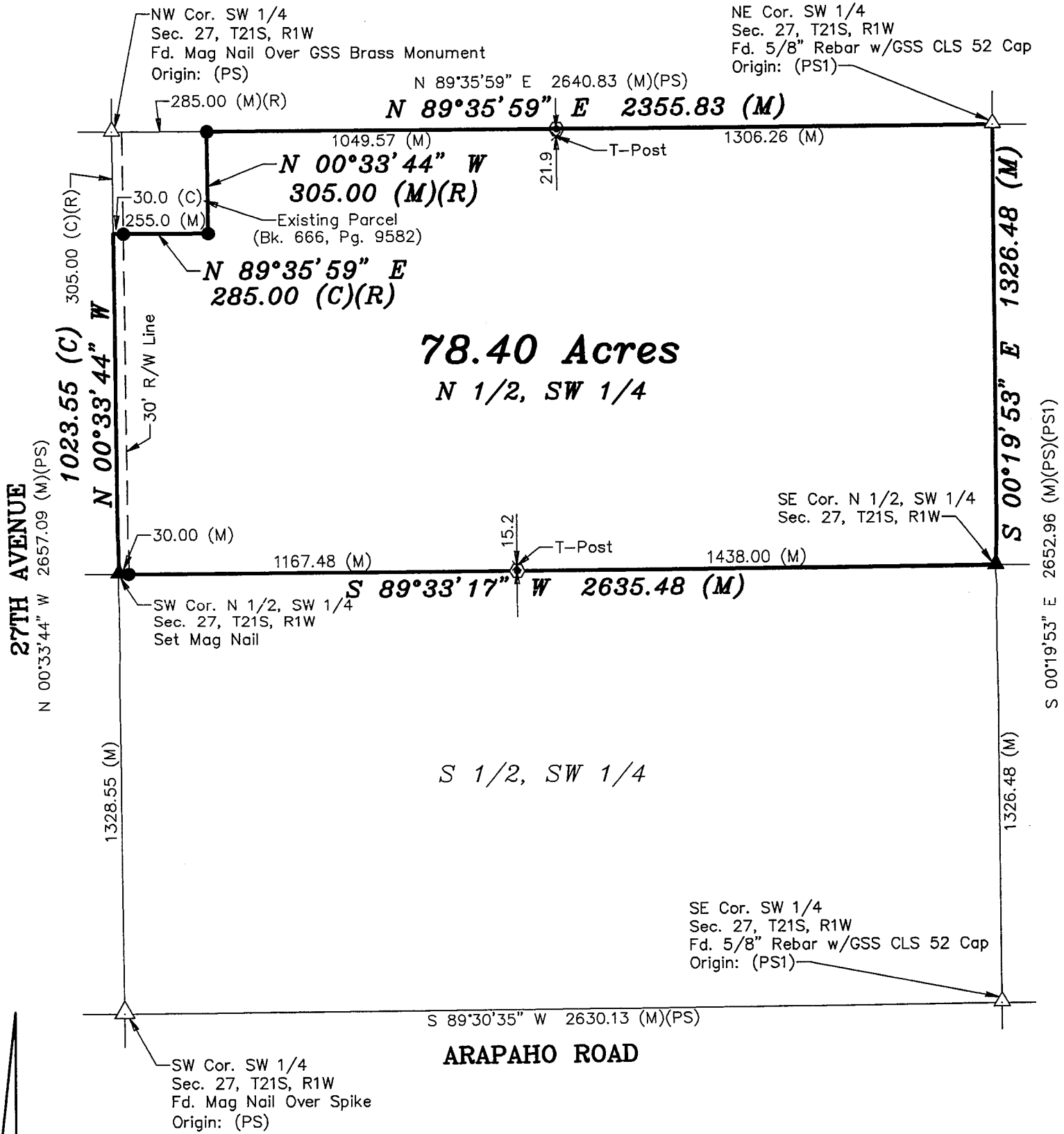

Scale: 1" = 400'
BASIS OF BEARING
= NAD 83 KANSAS
SOUTH ZONE

- ### LEGEND
- △ - Sectional Monument Found
 - ▲ - Section Monument Set (5/8" x 24" Iron Rebar w/GSS CLS 52 Cap)
 - - 5/8" x 24" Iron Rebar Set w/GSS CLS 52 Cap
 - ⊙ - 5/8" x 24" Rebar Set w/GSS Blue Cap
 - (C) - Calculated
 - (M) - Measured
 - (PS) - GSS Project #G2013-199
 - (PS1) - GSS Project #G2020-507

SURVEYOR'S NOTE:

- Survey was made as per client request and no title work has been provided to the surveyor; therefore, the number and extent of easements and/or rights-of-way of record affecting said property has not been verified by this Survey.

DATE OF FIELD WORK: November 2, 2021

SURVEYOR'S CERTIFICATE:

I hereby certify this plat to be a true, correct and complete representation of the property described above as surveyed under my supervision.
Dated: November 30, 2021

NICHOLAS D. SCHMIDT
LICENSED
11/30/21
PS-1492
KANSAS
PROFESSIONAL SURVEYOR