

# Plat of A Survey

Survey No. 203

Date: December 20, 1976

Client: Jim Coopridger

**Cottonwood Valley Surveying**

P.O. Box 43

Marion, Kansas 66861

316-382-2797

DESCRIPTION: Part of the SE 1/4 of the NE 1/4 of Section 27, Township 20 South, Range 5 West, McPherson County, Kansas, described as follows: Beginning at a point on the East line of the NE 1/4, 379 feet north of the Southeast corner of the NE 1/4; thence West perpendicular to the East line of the NE 1/4, 460 feet; thence North parallel to the East line of the NE 1/4, 948.6 feet more or less to the North line of the SE 1/4 of the NE 1/4; thence East along the North line of the SE 1/4 of the NE 1/4, 460 feet to the Northeast corner of the SE 1/4 of the NE 1/4; thence South 948.6 feet to the point of beginning, and containing 10 acres more or less, except public road right of way.

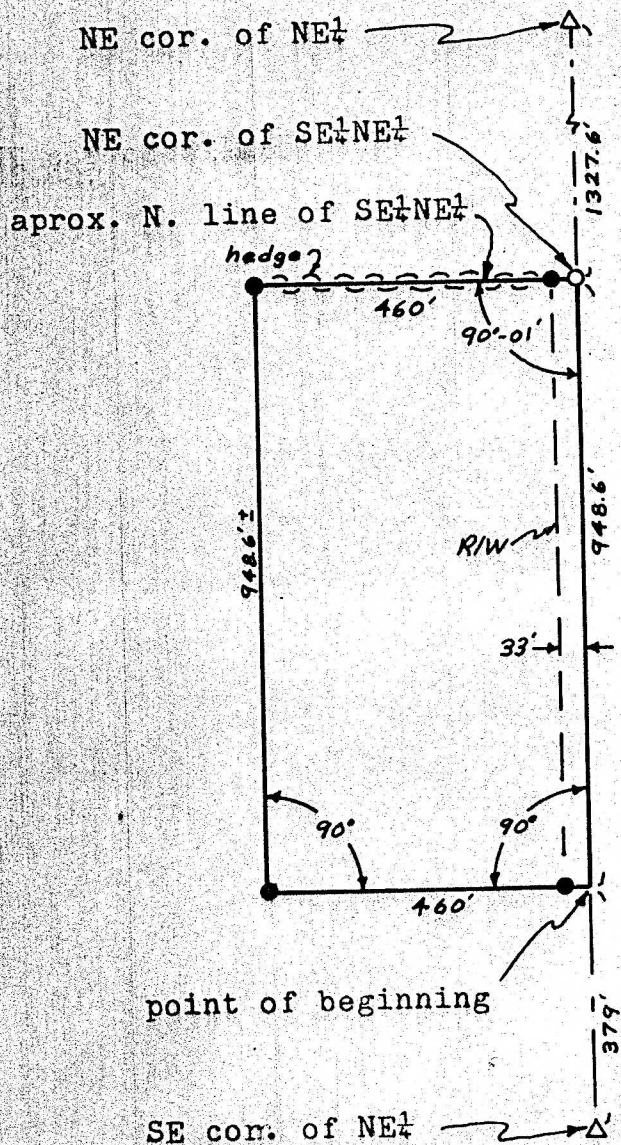

## LEGEND

- 1/2" rebar set
- 1/2" rebar & Al. cap set
- △ cornerstone found

I, Norman L. Bowers, a Registered Land Surveyor in the State of Kansas, hereby certify that the foregoing survey was made under my supervision and is correct to the best of my knowledge.

Norman L. Bowers  
Norman L. Bowers

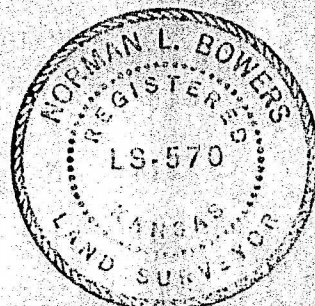

MICROFILM