

Garber Surveying Service, P.A.



2908 North Plum St.  
Hutchinson, Kansas 67502  
Phone 620 665-7032 • FAX 620 663-7401

511 North Poplar St.  
Newton, Kansas 67114  
Phone 316 283-5053 • FAX 316 283-5073

115 East Marlin  
McPherson, Kansas 67460  
Phone 620 241-4441 • FAX 620 241-4458

SURVEY FOR: LARRY STUCKY

Project No. G2016-184

DESCRIPTION:

PROPOSED WATERLINE EASEMENT #1

A proposed Waterline Easement over and across a strip of land 20.00 feet in width, located on a portion of the West Half of the Northwest Quarter of Section 27, Township 20 South, Range 3 West of the 6th Principal Meridian, McPherson County, Kansas, the centerline of which is more particularly described as follows:

Commencing at the Southwest corner of said Northwest Quarter; thence on a NAD 83 Kansas South Zone bearing of North 00°58'02" West on the West line of said Northwest Quarter a distance of 60.25 feet to the point of beginning; thence South 88°20'45" East a distance of 27.29 feet; thence South 26°11'03" East a distance of 66.39 feet to a point on the South of said Northwest, being the point of termination.

PROPOSED WATERLINE EASEMENT #2

A proposed Waterline Easement over and across a strip of land 20.00 feet in width, located on a portion of the West Half of the Northwest Quarter of Section 27, Township 20 South, Range 3 West of the 6th Principal Meridian, McPherson County, Kansas, the centerline of which is more particularly described as follows:

Commencing at the Southwest corner of said Northwest Quarter; thence on a NAD 83 Kansas South Zone bearing of South 89°52'36" East on the South line of said Northwest Quarter a distance of 535.00 feet to the point of beginning; thence North 30°59'47" East a distance of 1509.98 feet; thence North 00°28'03" East a distance of 25.00 feet to the point of termination.

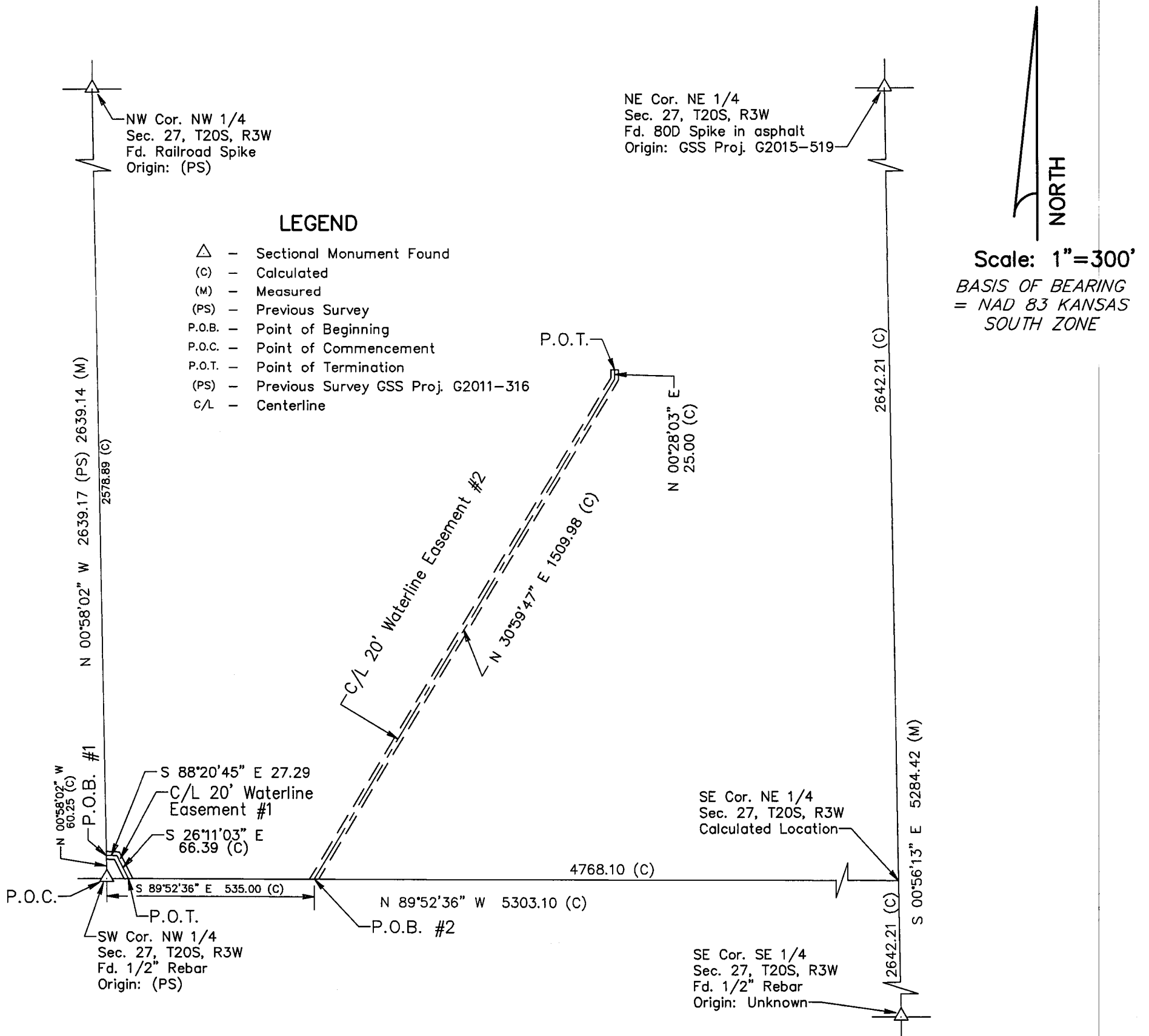

DATE OF FIELD WORK: 6/7/2016

SURVEYOR'S CERTIFICATE:

I hereby certify this plat to be a true, correct and complete representation of the property described above as surveyed under my supervision.

Dated: Sept. 2, 2016