

A SURVEY OF A TRACT OF LAND IN THE
SW1/4, SECTION 27, T20S, R3W
MCIPHERSON COUNTY, KANSAS

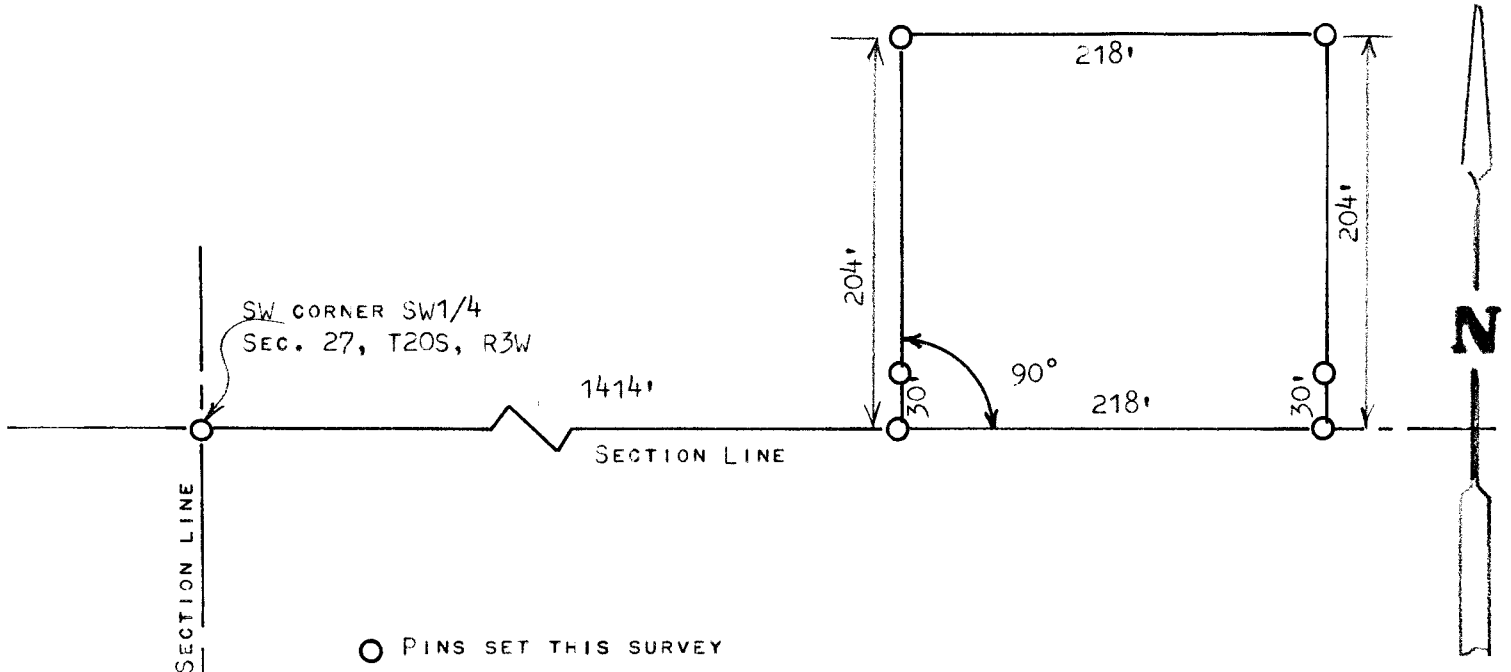

STATE OF KANSAS)
COUNTY OF MCIPHERSON) SS

I, MELVIN FERGUSON, PROFESSIONAL ENGINEER OF THE STATE OF KANSAS
DO HEREBY CERTIFY THAT UNDER MY SUPERVISION A SURVEY WAS MADE
OF A TRACT OF LAND IN THE SW1/4, SECTION 27, T20S, R3W OF THE
6TH P.M. AND DESCRIBED AS FOLLOWS;

BEGINNING AT A POINT ON SECTION 1414 FEET EAST OF THE SW
CORNER OF SAID SW1/4, SECTION 27 T20S, R3W; THENCE RIGHT ANGLE
NORTH 204 FEET; THENCE EAST PARALLEL WITH SECTION LINE 218 FEET;
THENCE SOUTH 204 FEET; THENCE WEST ON SECTION LINE 218 FEET,
TO THE PLACE OF BEGINNING, SAID TRACT OF LAND CONTAINS 1.0
ACRES MORE OR LESS, AND THAT THE ACCOMPANYING PLAT IS A TRUE
EXHIBIT OF SAID SURVEY AS FAR AS IT IS KNOWN TO ME.

SURVEY CALLED FOR BY EVELYN STUCKY

SIGNED THIS 12th DAY OF MARCH, 1974

Melvin Ferguson
MELVIN FERGUSON
PROFESSIONAL ENGINEER
MCIPHERSON, KANSAS

