

GENERAL NOTES:

- 1) SECTION CORNER REFERENCE TIES FILED WITH THE KANSAS STATE HISTORICAL SOCIETY AND THE MCPHERSON COUNTY PUBLIC WORKS DEPARTMENT AS REQUIRED BY KSA 1987 SUPP. 58-2011.
- 2) NO TITLEWORK WAS PROVIDED BY CLIENT FOR SUBJECT PROPERTY. ALL EASEMENTS AND RIGHTS-OF-WAYS AFFECTING SUBJECT PROPERTY MAY NOT BE SHOWN.

CLOSURE TABLE PARCEL 1:  
 ERROR CLOSURE: 0.0000      COURSE: N 90°00'00" W  
 ERROR NORTH: 0.0000      ERROR EAST: 0.0000  
 PERIMETER: 2976.60      PRECISION: 1 : INFINITY

CLOSURE TABLE PARCEL 2:  
 ERROR CLOSURE: 0.0057      COURSE: S 51°40'15" E  
 ERROR NORTH: -0.0035      ERROR EAST: 0.0045  
 PERIMETER: 7931.83      PRECISION: 1 : 1385842

SURVEYORS CERTIFICATE:  
I HEREBY CERTIFY THAT THIS SURVEY WAS MADE UNDER MY SUPERVISION ON JUNE 17, 2014.

*Lloyd P. Dorzheimer*  
LLOYD P. DORZWEILER, LS-885  
ALPHA LAND SURVEYS, INC.

Seal: P. DORZWEILER  
LICENSED  
885  
7-2-14  
KANSAS  
LAND SURVEYOR

LEGEND

- - FOUND SURVEY MONUMENT
- △ - FOUND SECTION SURVEINSON CORNER
- △ - FOUND "X" CUT IN CONCRETE
- ▲● - SET 1/2"x24" REBAR WITH CAP STAMPED "ALPHA CLS-184"
- ⊗ - SET "X" CUT IN CONCRETE
- ⊗ - RIGHT-OF-WAY MARKER
- R - RECORD
- M - MEASURED
- C - CALCULATED MEASURE
- P - PRORATED
- POB - POINT OF BEGINNING

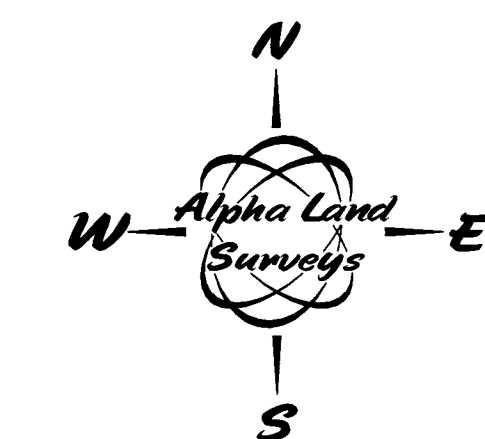

BASIS OF BEARINGS IS NAD83 GRID  
KANSAS SOUTH ZONE

|  |                    |            |            |
|--|--------------------|------------|------------|
| SURVEY FOR:  | <b>KENNY WIENS</b> |            |            |
| SURVEY TYPE:   | <b>BOUNDARY</b>    |            |            |
| <b><i>Alpha Land Surveys, Inc.</i></b><br>216 WEST SECOND AVENUE<br>HUTCHINSON, KANSAS 67501<br>PH: (620) 728-0012 FAX: (620) 728-0013 |                    |            |            |
| SURVEY DATE:   | 6/17/2014          | PLT DATE:  | 06/19/2014 |
| DRAWN BY:  | RB                 | PROJ. NO.: | 140153B    |
| CHECKED BY:  | 1 PD               | SHEET      | 1 OF 1     |