

Part of NW $\frac{1}{4}$ , NW $\frac{1}{4}$ , SE $\frac{1}{4}$ , Sec. 27., T.19.S., R.4.W.

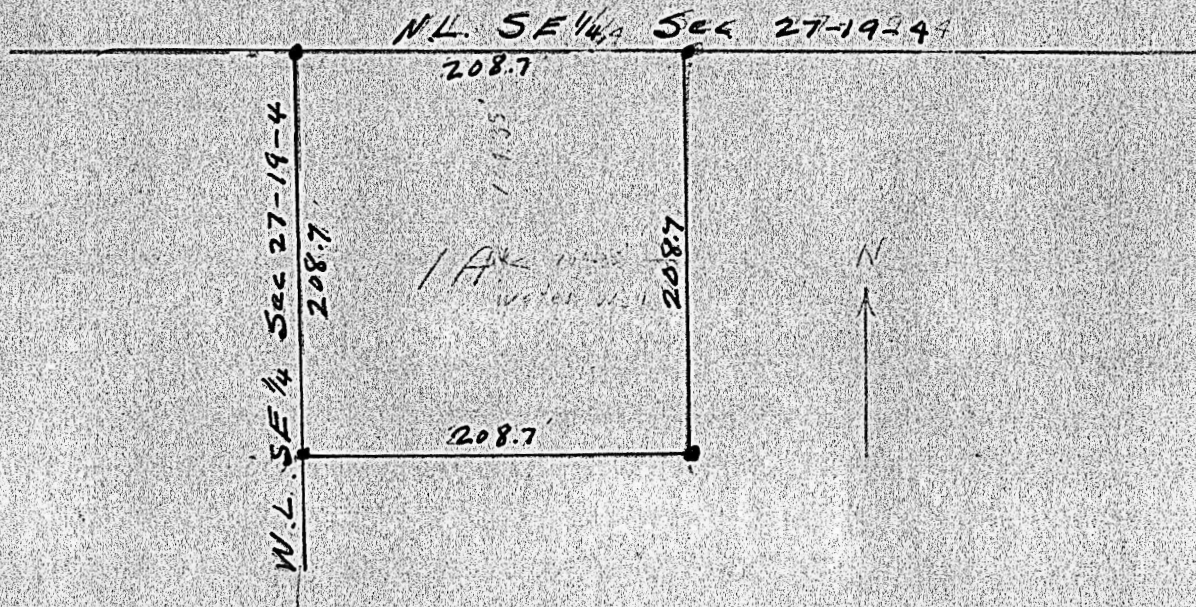

State of Kansas, County of McPherson, ss.

I, G.D. Johnson, Licensed Civil Engineer of the State of Kansas do hereby certify that I did on the 19th. day of May, 1952 survey the following described property to-wit:

Part of the NW $\frac{1}{4}$ , NW $\frac{1}{4}$ , SE $\frac{1}{4}$ , Sec. 27. T.19.S., R.4.W. in McPherson Kansas, a tract containing one Acre; Beginning at the NW. Cor. of the SE $\frac{1}{4}$ , Sec. 27., T.19.S., R.4.W, thence east 208.7 ft., thence south 208.7 ft., thence west 208.7 ft., thence north 208.7 ft. to the place of beginning.

G.D. Johnson

