

Project Coordinates on Section Corners
 Coords. x 0.99988685 = Kansas South State Plane Coordinates
 NAD 83 (1997 Adjustment)

Pt.	Northing	Easting	Description
33100	1893766.468	1519927.889	SW Cor. Sec. 33
33400	1899083.515	1522529.351	N $\frac{1}{4}$ Cor. Sec. 33
33800	1893786.754	1522578.994	S $\frac{1}{4}$ Cor. Sec. 33
34600	1896493.301	1530494.633	E $\frac{1}{4}$ Cor. Sec. 34
34700	1893843.272	1530527.019	SE Cor. Sec. 34

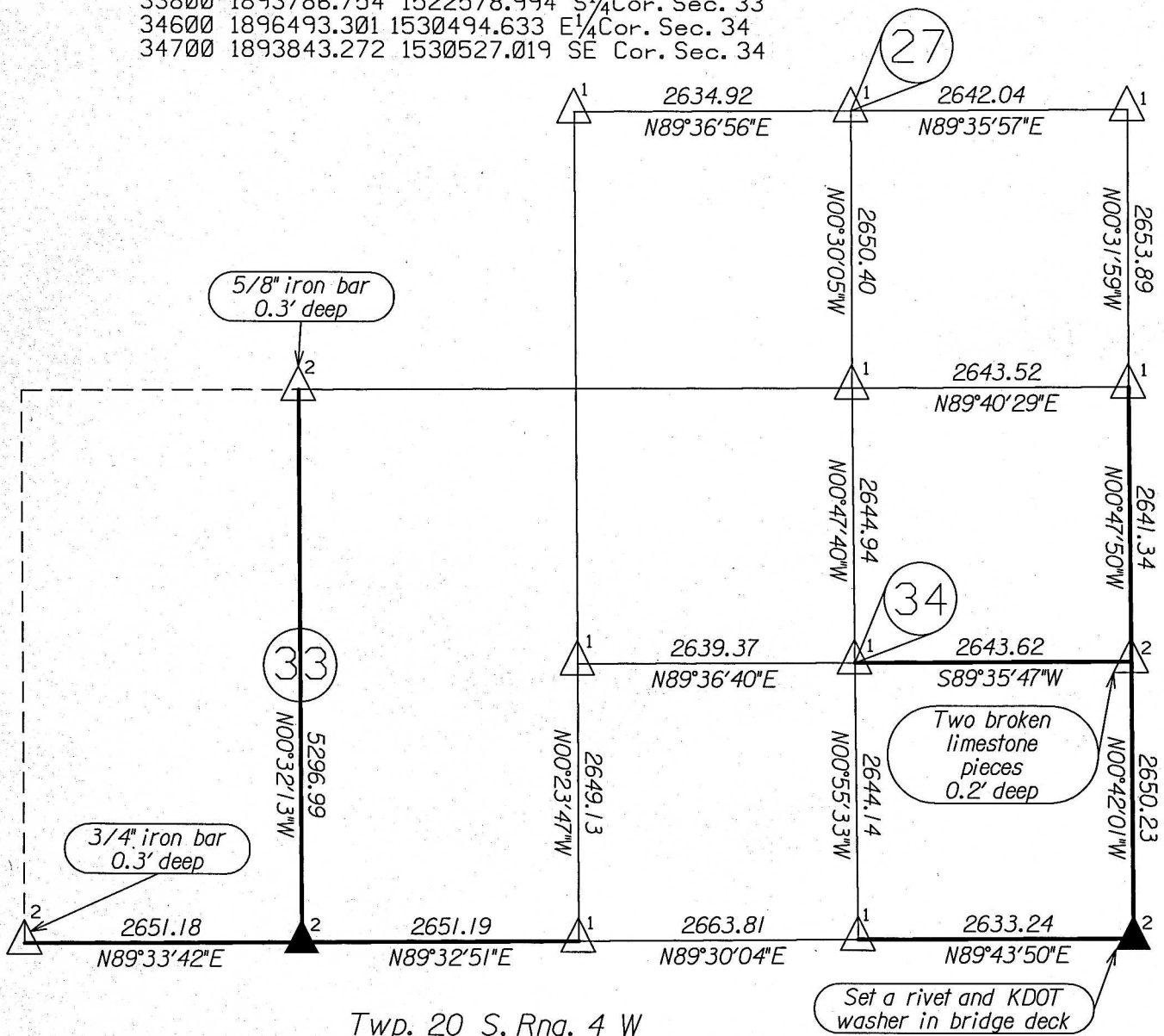

I hereby certify that this drawing is a true representation of a survey conducted by the Kansas Department of Transportation for project 61-59 K-8253-01, completed Oct. 2001, in McPherson County, Kansas.

KANSAS DEPT. OF TRANSPORTATION

by Larry Dee Moore LS-1174
 11-15-04
 LAND SURVEYOR

LEGEND

No Scale
 Grid Bearings
 Δ^1 = Corners used on KDOT Survey
 61-59 K-8253-01 dated January 2003
 Δ^2 = Found, See Filed Land Survey Reference Reports for Origin/Methods
 \blacktriangle^2 = Set 1/2" x 24" Rebar w/ KDOT Alum. Cap, See Filed Land Survey Reference Reports for Origin/Methods
 — = Measured Values from this Survey
 — = Measured Values from KDOT Survey 61-59 K-8253-01 dated January 2003

If the surveyor's signature is not blue colored, the drawing is a copy that should be assumed to contain unauthorized alterations. The certification contained on this document shall not apply to any copies.