

Survey for: National Cooperative Refiners Assn.

By: Garber Surveying Service, P.A.

217 East First Ave., Suite #9

Hutchinson, Kansas 67501

316-665-7032

DESCRIPTION: Survey of a portion of the SE $\frac{1}{4}$, Section 27, T.19 S., R.4 W of the 6th P.M. in McPherson County, Kansas as described on the attached sheet.

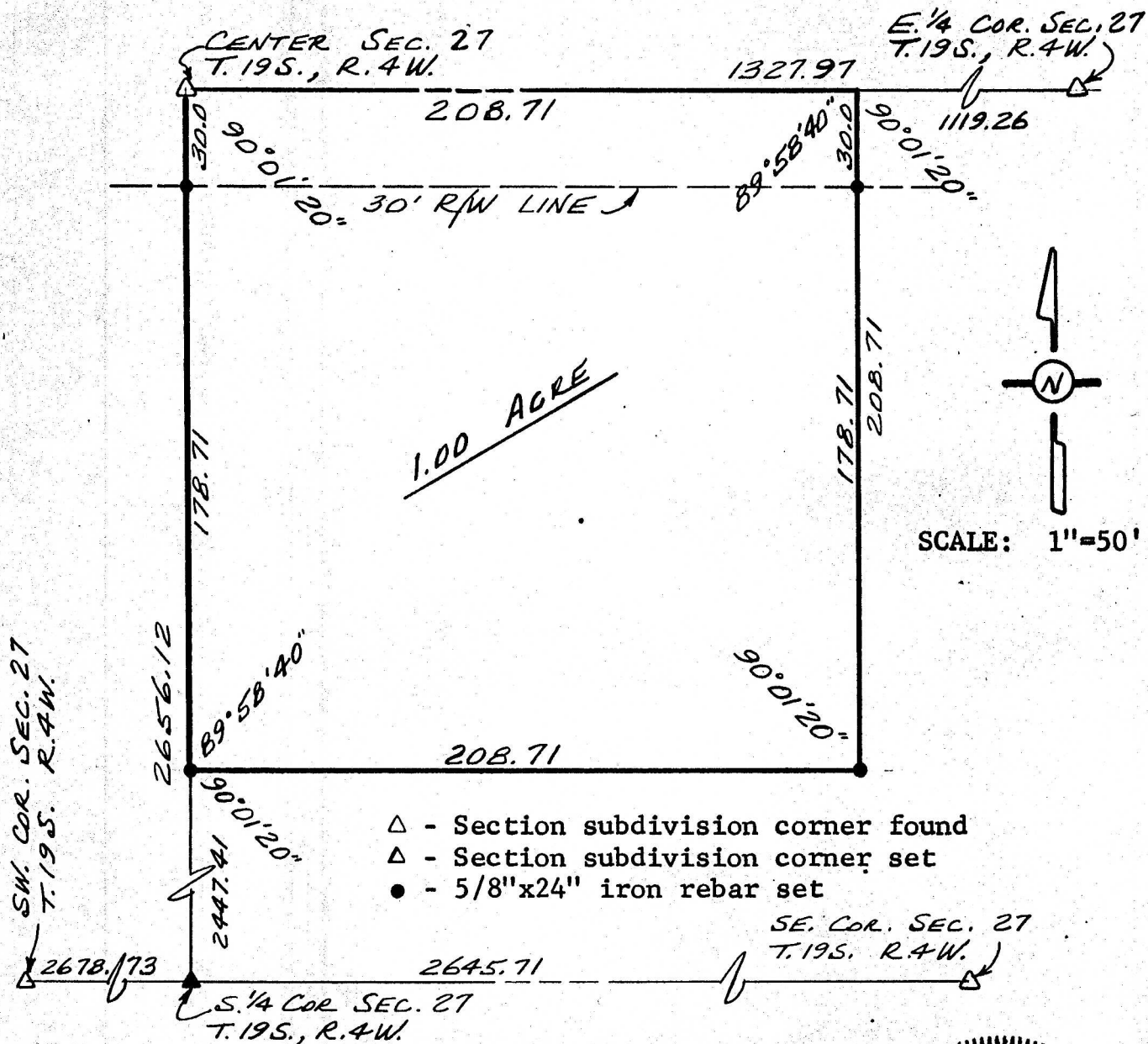

I hereby certify this plat to be a true, correct and complete representation of the property described above and on the attached sheet, as surveyed by me, this 20th day of December, 1982.

Daniel E. Garber
Daniel E. Garber, RLS

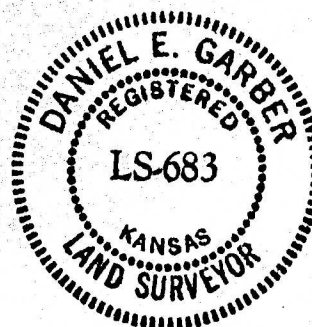

G82-167