

A SURVEY OF A TRACT OF
LAND IN THE NW 1/4
SECTION 27, T19S, R3W

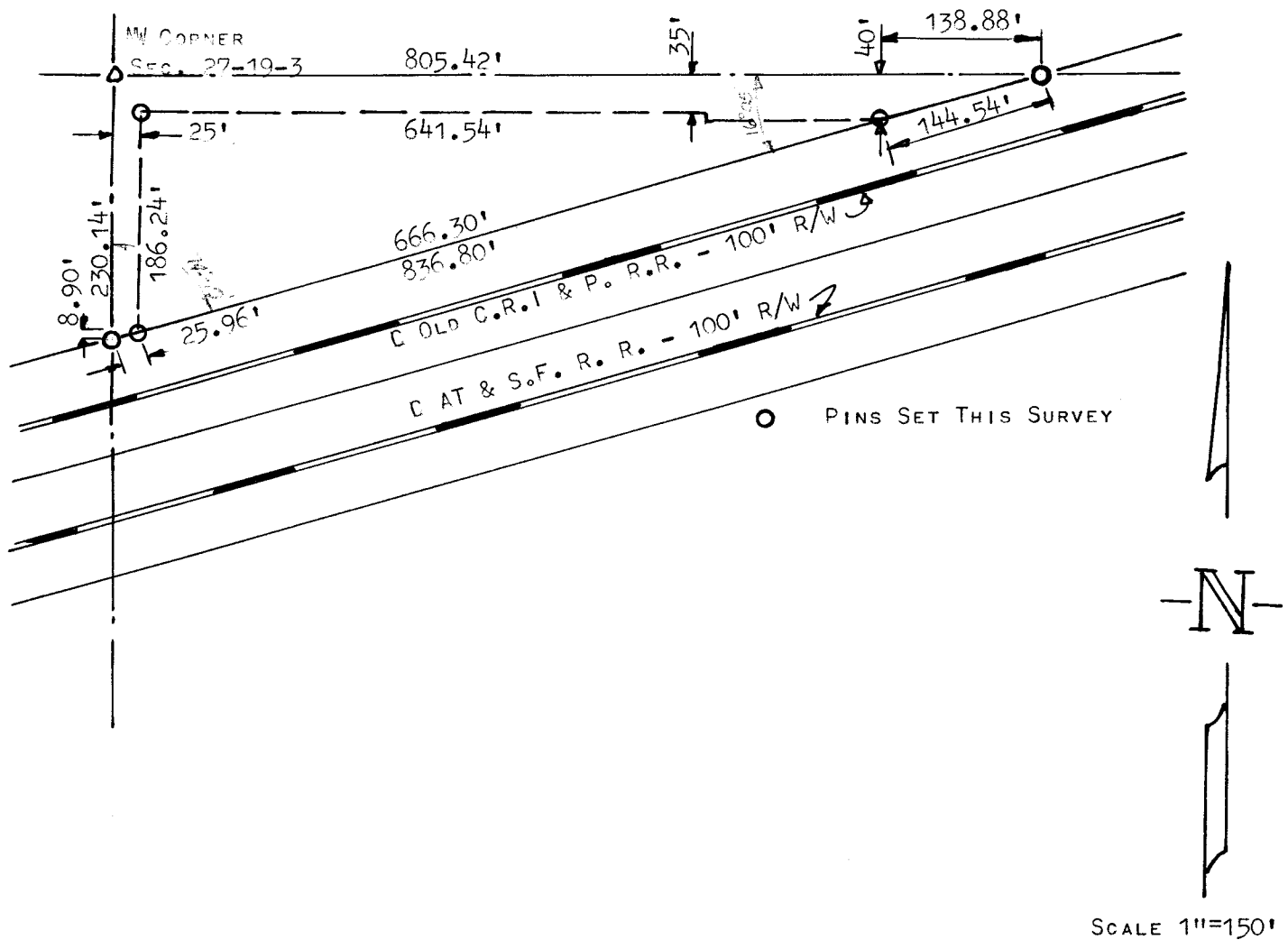

STATE OF KANSAS) SS
COUNTY OF McPHERSON)

I, FRANCIS D. WAGNER, COUNTY ENGINEER OF McPHERSON COUNTY, KANSAS,
DO HEREBY CERTIFY THAT I DID CAUSE TO BE DONE ON THE 1ST DAY OF
DECEMBER, 1958 A SURVEY OF A TRACT OF LAND IN THE NW 1/4 OF SECTION
27, T19S, R3W OF THE 6TH P.M. AND DESCRIBED AS FOLLOWS:

BEGINNING AT THE NW CORNER OF SECTION 27, T19S, R3W, THENCE
EAST 805.42' FEET ALONG THE NORTH SECTION LINE OF SAID
SECTION 27 TO A POINT WHERE SAID SECTION LINE AND NORTH
RIGHT-OF-WAY OF C.R.I. & P.R.R. INTERSECT, THENCE SOUTH-
WESTERLY ALONG SAID NORTH RIGHT-OF-WAY LINE 836.80' FEET
TO A POINT WHERE THE SAID NORTH RIGHT-OF-WAY LINE INTERSECTS
THE WEST SECTION LINE OF SAID SECTION 27, THENCE NORTH ALONG
THE WEST SECTION LINE 230.14' FEET TO THE PLACE OF BEGINNING.
SAID TRACT OF LAND CONTAINS 2.13 ACRES MORE OR LESS
EXCEPTING THAT PART NOW USED FOR HIGHWAY PURPOSES.

AND THAT THE ACCOMPANYING PLAT IS A TRUE EXHIBIT OF SAID SURVEY.

MICROFILM 7

Francis D. Wagner

FRANCIS D. WAGNER
COUNTY ENGINEER
McPHERSON COUNTY

DECEMBER 9, 1958