

A SURVEY OF A TRACT OF LAND IN THE SW1/4,
SECTION 27, T19S-R3W, MCPHERSON COUNTY, KANSAS

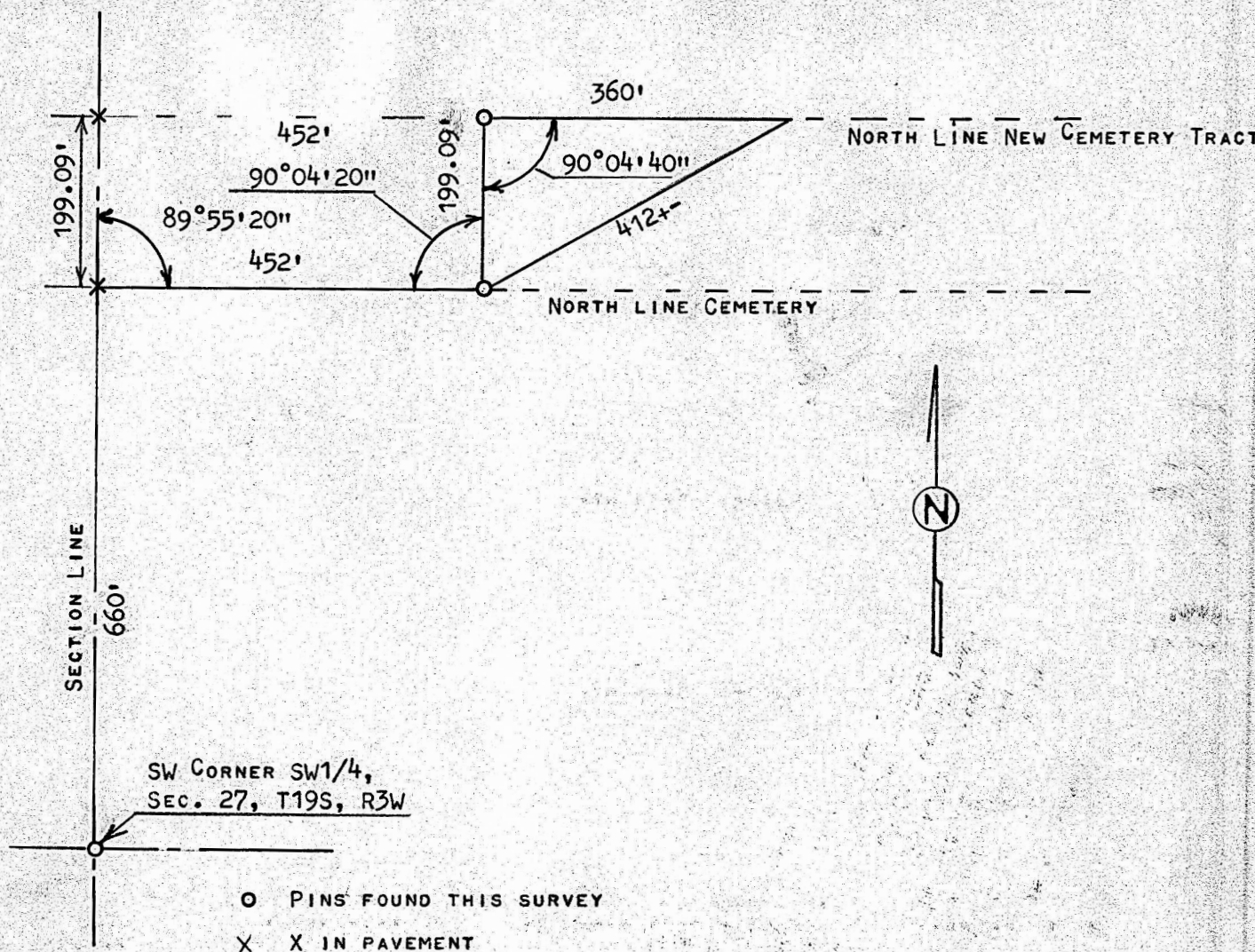

I, MELVIN FERGUSON, PROFESSIONAL ENGINEER OF THE STATE OF KANSAS, DO HEREBY CERTIFY THAT UNDER MY SUPERVISION A SURVEY WAS MADE IN THE SW1/4, OF SECTION 27, T19S R3W OF THE 6TH P.M. AND DESCRIBED AS FOLLOWS;

BEGINNING 660 FEET NORTH AND 452 FEET EAST OF THE SW CORNER OF SAID SW1/4, SECTION 27, T19S, R3W; THENCE NORTH, AT AN EXTERIOR ANGLE OF 90°04'20" A DISTANCE OF 199.09' FEET; THENCE EAST, AT AN INTERIOR ANGLE OF 90°04'40" A DISTANCE OF 360 FEET; THENCE SOUTHWESTERLY 412 FEET MORE OR LESS TO POINT OF BEGINNING, SAID TRACT OF LAND CONTAINS 0.82 ACRES MORE OR LESS, AND THAT THE ABOVE PLAT IS A TRUE EXHIBIT OF SAID SURVEY AS FAR AS IT IS KNOWN TO ME.

SURVEY CALLED FOR BY KENT HALL

SIGNED THIS 11th DAY OF DECEMBER, 1974

Melvin Ferguson
MELVIN FERGUSON
PROFESSIONAL ENGINEER
MCPHERSON, KANSAS

