

Scale 1" = 50'  
Accuracy Plus/Minus 1'

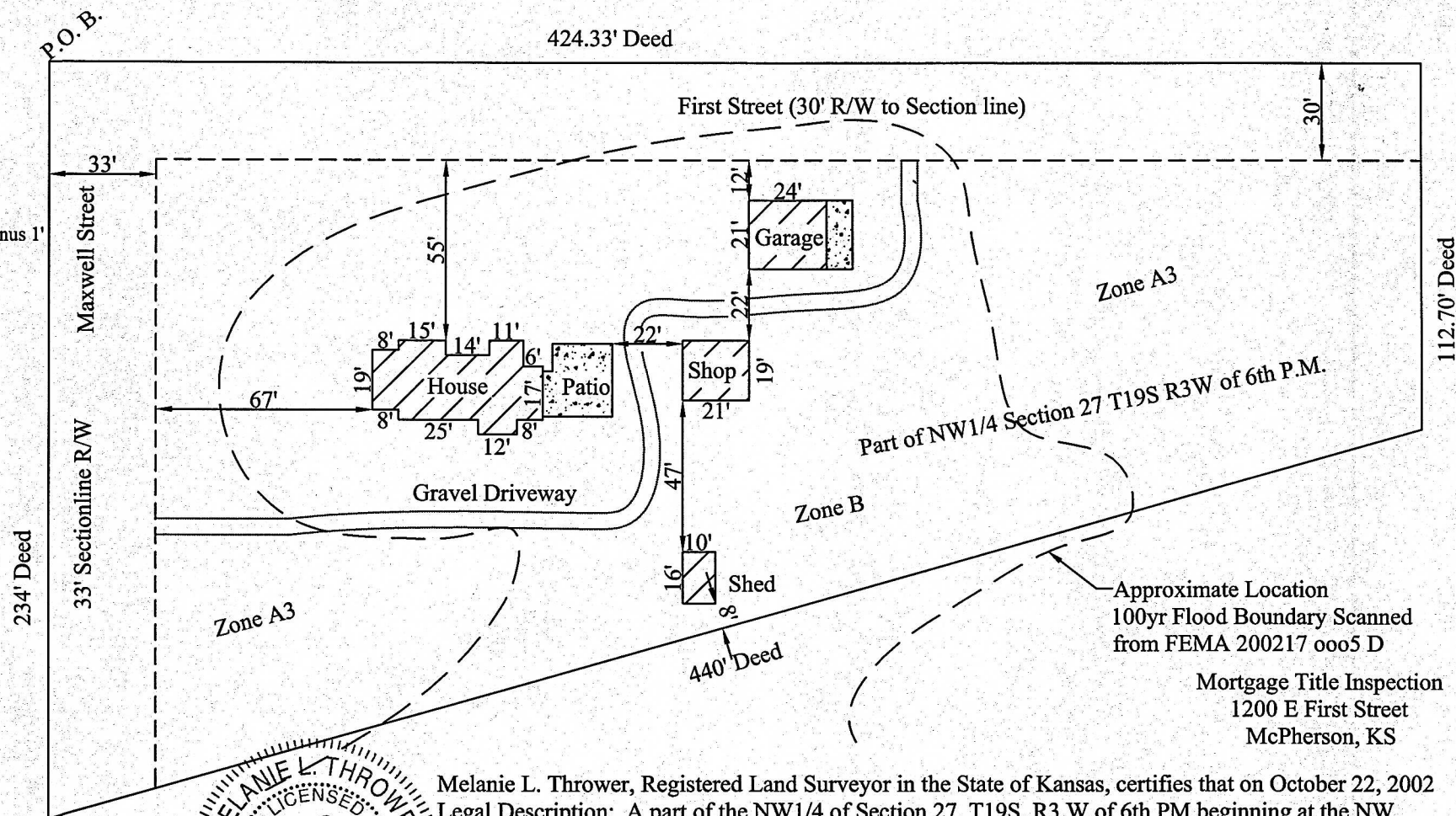

Mortgage Title Inspection  
1200 E First Street  
McPherson, KS

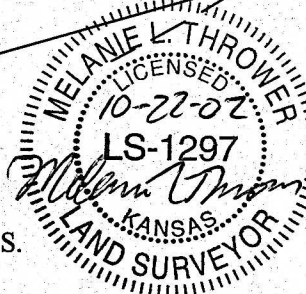

Melanie L. Thrower, P.E., L.S.  
P.O. Box 662  
McPherson, Kansas 67460  
Engineering and Land Surveying Services  
620-241-0950 FAX 620-241-5086  
email civilpe@cox.net

Melanie L. Thrower, Registered Land Surveyor in the State of Kansas, certifies that on October 22, 2002  
Legal Description: A part of the NW1/4 of Section 27, T19S, R3 W of 6th PM beginning at the NW corner of the NW1/4 Section 27 T19S R3W, thence East on Section line 424.33'; thence right angle South 12.70'; thence Southwesterly to the section line 440' to a point 234' south of the NW corner of said NW 1/4 Section 27; thence North along section line 234' to the point of beginning, McPherson County, Kansas, was properly inspected. This sketch is a true representation of the conditions that were found at the time of the inspection. This inspection is prepared for mortgagee title insurance only, and the document does not constitute a boundary survey and is subject to any inaccuracies that a subsequent boundary survey may disclose. No property corners were set, and the information shown on the sketch should not be used to establish any fence, structure or other improvements. The linear values of the property are based on record or deed information and have not been verified unless noted. This Land Surveyor does not extend a warranty to the present or future owners or occupants.