

A SURVEY OF A TRACT OF LAND IN THE S $\frac{1}{2}$, SW $\frac{1}{4}$, SECTION 27,

T19S-R2W, MCPHERSON COUNTY, KANSAS

DRIVEWAY EASTMENT

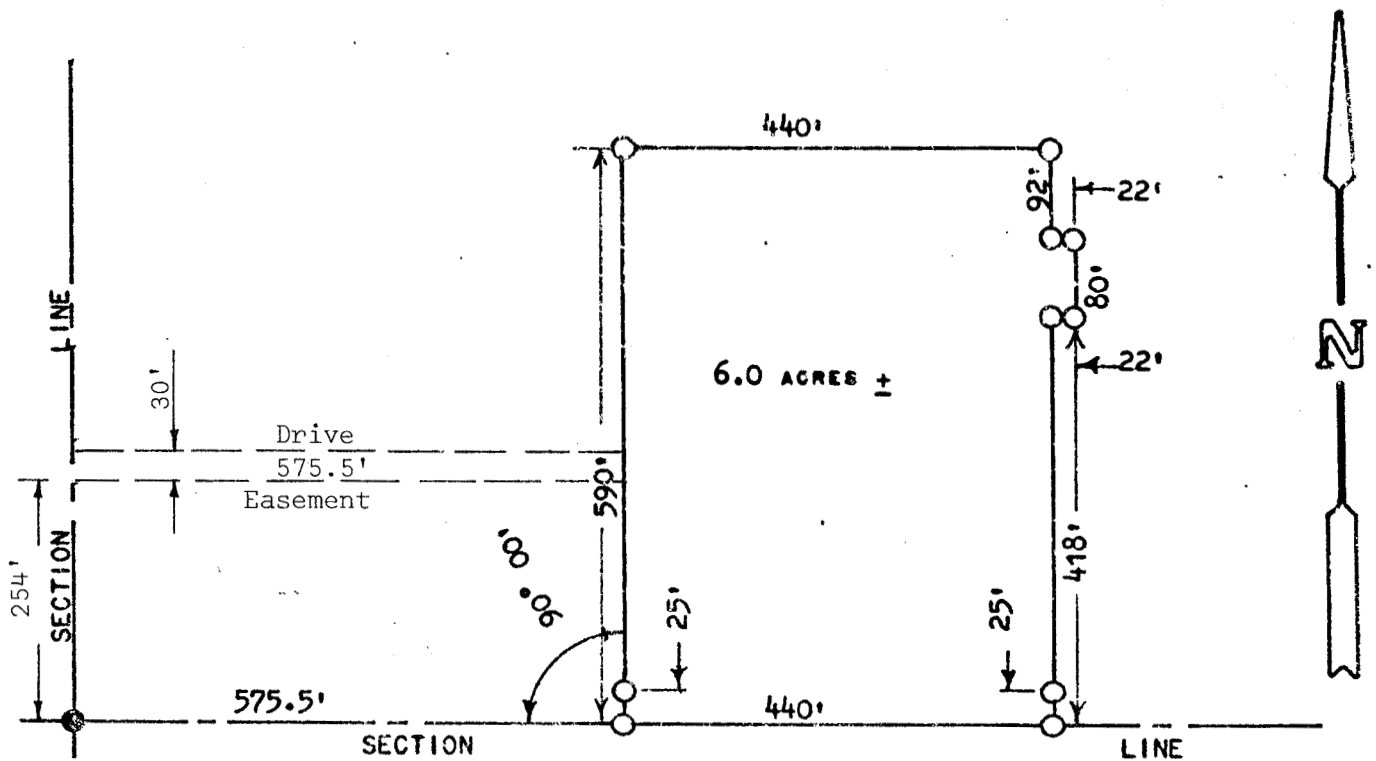

● PINS FOUND THIS SURVEY

○ PINS SET THIS SURVEY

STATE OF KANSAS)
COUNTY OF MCPHERSON) SS

I, Melvin Ferguson, County Engineer of McPherson County, Kansas, do hereby certify that under my supervision a survey of a driveway easement was made in the S $\frac{1}{2}$, SW $\frac{1}{4}$ Section 27, T19S, R2W of the 6th P.M. and described as follows:

A strip of land 30 feet wide, beginning 254 feet North of the SW corner of said S $\frac{1}{2}$, SW $\frac{1}{4}$ Section 27; thence East, parallel with the Section Line, 575.5 feet more or less to the West side of a 6 acre tract of land; thence North 30 feet; thence West 575.5 feet to Section Line; thence South to the place of beginning.

Survey called for by Bob Perrin Real Estate

Signed on this 21 day of September, 1974

Melvin Ferguson, P. E.
County Engineer
McPherson County, Kansas

