

A SURVEY OF A TRACT OF LAND IN THE S $\frac{1}{2}$, SW $\frac{1}{4}$, SECTION 27,
T19S-R2W, MCPHERSON COUNTY, KANSAS

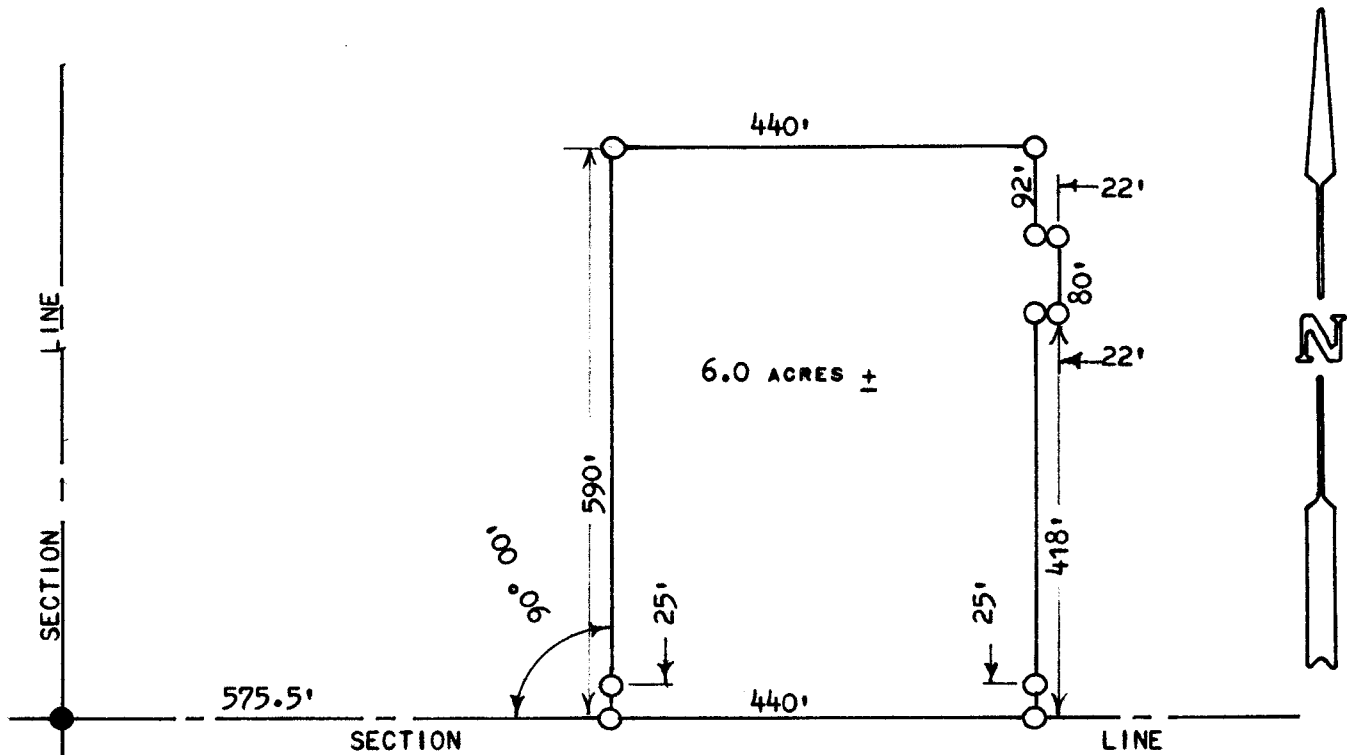

- PINS FOUND THIS SURVEY
- PINS SET THIS SURVEY

STATE OF KANSAS)
COUNTY OF MCPHERSON) SS

I, MELVIN FERGUSON, COUNTY ENGINEER OF MCPHERSON COUNTY, KANSAS, DO HEREBY CERTIFY THAT UNDER MY SUPERVISION A SURVEY WAS MADE OF A TRACT OF LAND IN THE S $\frac{1}{2}$, SW $\frac{1}{4}$, SECTION 27, T19S, R2W, OF THE 6TH P.M., AND DESCRIBED AS FOLLOWS:

COMMENCING AT THE SW CORNER OF SAID S $\frac{1}{2}$, SW $\frac{1}{4}$, SECTION 27, T19S-R2W; THENCE EAST ON SECTION LINE 575.5 FEET TO A POINT OF BEGINNING; THENCE NORTH, AT RIGHT ANGLES TO SECTION LINE, 590 FEET; THENCE EAST, PARALLEL WITH SECTION LINE, 440 FEET; THENCE SOUTH, PARALLEL WITH WEST LINE, 92 FEET; THENCE EAST, PARALLEL WITH SECTION LINE, 22 FEET; THENCE SOUTH, PARALLEL WITH WEST LINE, 80 FEET; THENCE WEST, PARALLEL WITH SECTION LINE, 22 FEET; THENCE SOUTH, PARALLEL WITH WEST LINE, 418 FEET, TO SECTION LINE; THENCE WEST, ON SECTION LINE, 440 FEET, TO POINT OF BEGINNING. SAID TRACT CONTAINS 6.0 ACRES, MORE OR LESS.

I ALSO CERTIFY THAT THE ABOVE PLAT IS A TRUE EXHIBIT OF SAID SURVEY AS FAR AS IT IS KNOWN TO ME.

SURVEY CALLED FOR BY PERRIN AGENCY FOR WILMONT RISHEL.

SIGNED THIS 17th DAY OF JULY, 1974.

Melvin Ferguson
MELVIN FERGUSON
COUNTY ENGINEER
MCPHERSON COUNTY, KANSAS

6772
KANSAS
PROFESSIONAL ENGINEER