

# Survey Plat

Kansas Department of Transportation Radio Tower Site

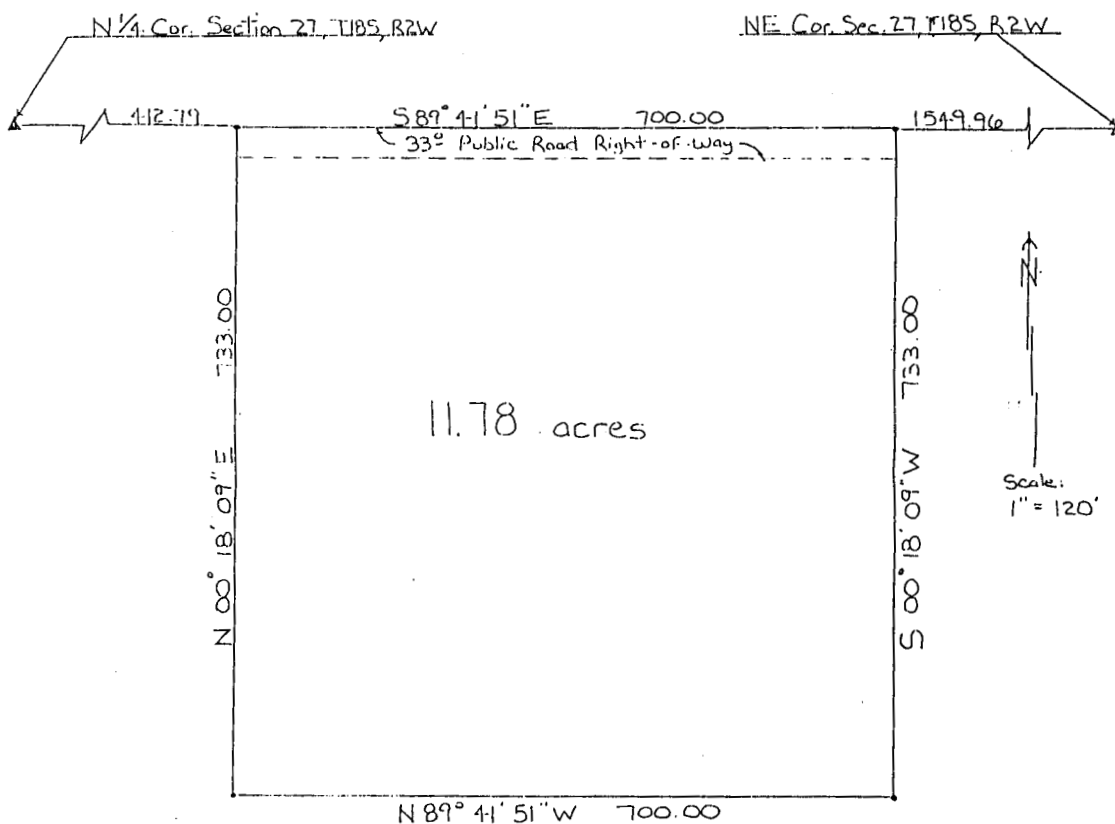

## Legend

- △ — Section Corner Found
- ▲ — Section Corner Set
- — Tract Corner Set (1/2" x 2 1/2" rebar)

Location Map of NE 1/4 Sec. 27  
1" = 1200'

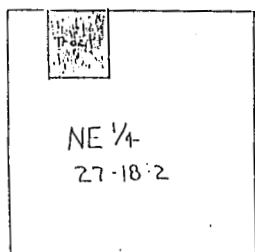

## Description

A tract of land situated in the Northeast Quarter of Section 27, Township 18 South, Range 2 West of the Sixth Principal Meridian in McPherson County, Kansas, more particularly described as follows:

Beginning at a point on the North line of the Northeast Quarter of Section 27, T18S, R2W, that is 412.79 feet East of the North 1/4 Corner of said section, thence on an assumed bearing of S 89° 41' 51" E 700.00 feet, thence S 00° 18' 09" W 733.00 feet, thence N 89° 41' 51" W 700.00 feet, thence N 00° 18' 09" E 733.00 feet to the point of beginning, containing 11.78 acres, more or less.

Subject to all easements and restrictions of record.

I, George L. Meisner Jr., a Registered Land Surveyor in the State of Kansas, hereby certify that the above plat and description is a correct and true representation of the survey performed by me on this date, April 22, 1997.

*George L. Meisner Jr.*

10-00  
Joseph P. Palic  
K.D.O.T.  
P.O. Box 236  
Mauden, KS 66861-0236

098-27