



Garber Surveying
Service, P.A.

217 East 1st, Suite 16 • Phone 316 665-7032
Hutchinson, Kansas 67501

Proj. No. G90-111

SURVEY FOR: TIM KOEHN

DESCRIPTION: A tract of land in the Southeast Quarter of Section 27,
Township 18 South, Range 2 West of the 6th Principal Meridian
more particularly described on the attached sheet.

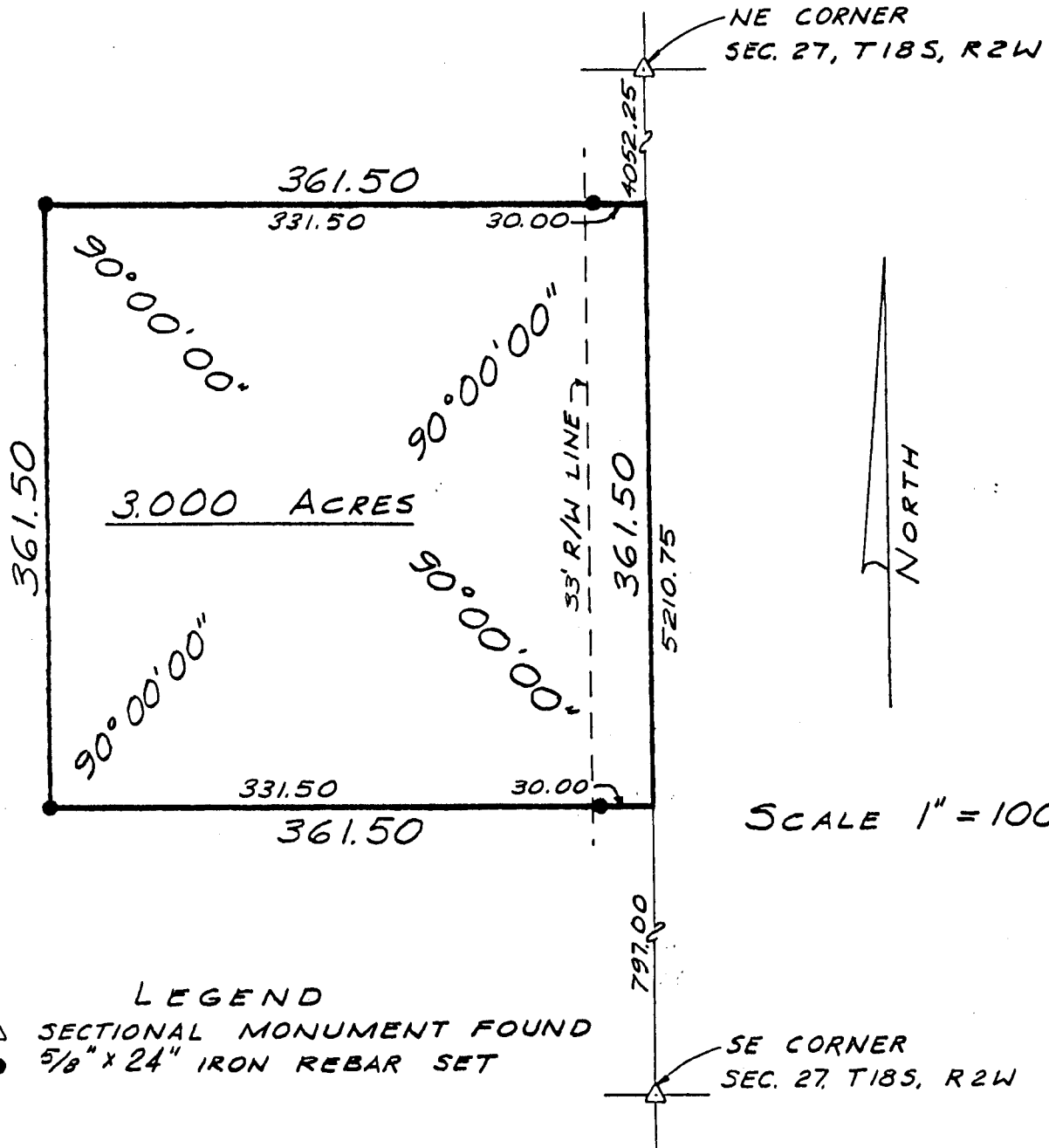

- LEGEND
- △ SECTIONAL MONUMENT FOUND
 - 5/8" x 24" IRON REBAR SET

I hereby certify this plat to be a true, correct and complete
representation of the property described above and on the attached
sheet as surveyed under my supervision, this 9th of April, 1990.

Daniel E. Garber
Daniel E. Garber RLS #683

