

Melanie L. Thrower, P.E., L.S.
P.O. Box 662
McPherson, KS 67460
241-0950 FAX 241-5086

SURVEY FOR: Dee Grismore
1535 Smoky Valley Road
Lindsborg, KS 67456-5045

NW Cor. 27-17-3
Fd. 3/4" Pipe by Ref.
Origin Unknown

N1/4 Cor. 27-17-3
Fd. 3/4" Pipe by Ref.
Origin Unknown

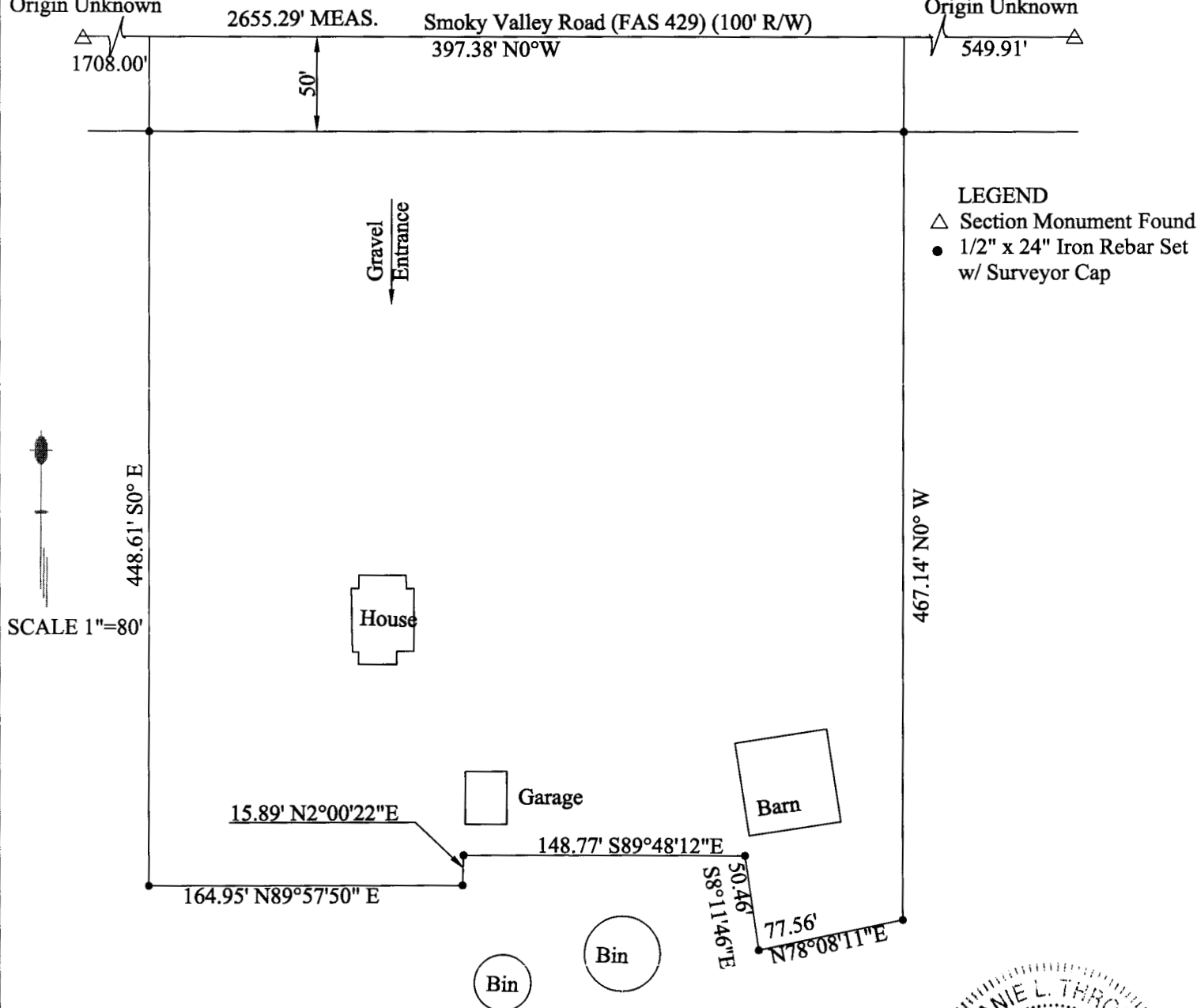

DESCRIPTION: A part of the Northwest Quarter of Section 27, Township 17 South, Range 3 West of the 6th Principal Meridian in McPherson County, Kansas described as follows: Commencing at the Northeast corner of said Northwest Quarter, thence on an assumed bearing of N90°W a distance of 549.91 feet along the north line of said Northwest Quarter for the point of beginning; thence continuing N90°W a distance of 397.38 feet; thence S0°00'00"E a distance of 448.61 feet; thence N89°57'50"E a distance of 164.95 feet; thence N2°00'22"E a distance of 15.89 feet; thence S89°48'12"E a distance of 148.77 feet; thence S8°11'46"E a distance of 50.46 feet; thence N78°08'11"E a distance of 77.56 feet; thence N0°00'00"W a distance of 467.14 to the point of beginning containing 4.0862 Acres in McPherson County, Kansas SUBJECT TO a road right-of-way easement across the North 50 feet thereof.

DATE OF FIELD WORK: August 2, 2001

SURVEYOR'S CERTIFICATE: I hereby certify this plat to be a true, correct and complete representation of the property described above as surveyed under my supervision.

Melanie L. Thrower RLS # 1297

