

REPORT OF SURVEY
Sec. 27, 17S, 2W

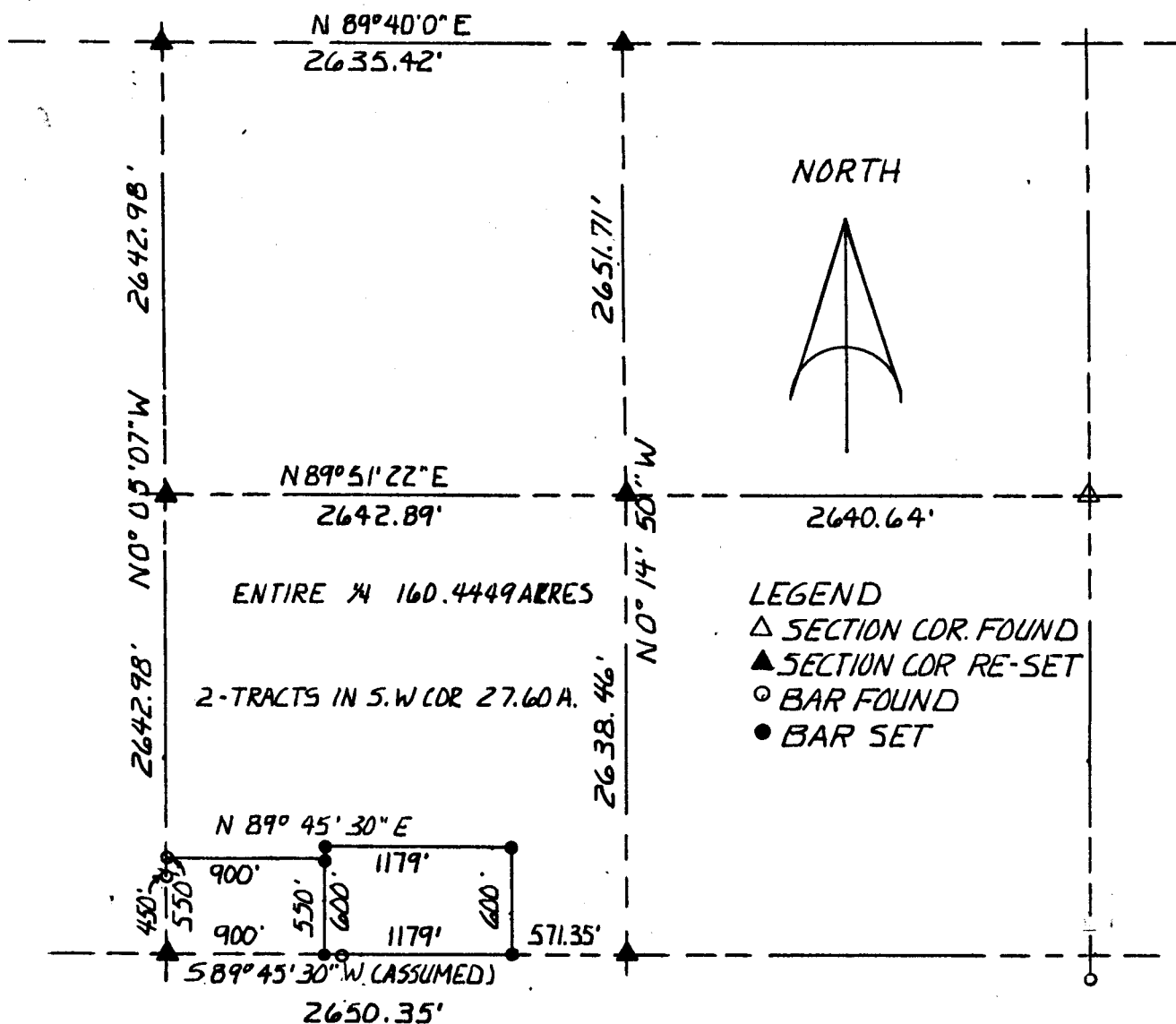

I, Duncan W. Durr, do hereby certify the above survey to be true and correct as surveyed by me this 30th of November, 1987.

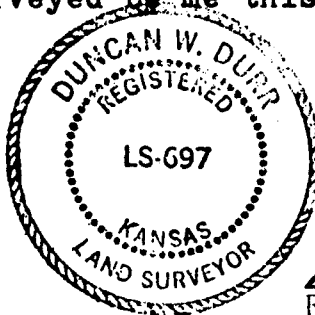

Duncan W. Durr
REGISTERED KANSAS LAND SURVEYOR

CLIENT: Don Burgett

DESCRIPTION: The Southwest $\frac{1}{4}$ of Section 27, Township 17 South, Range 2 West, McPherson County, Ks. Except the following Tract: Beginning at the Southwest corner of the Southwest $\frac{1}{4}$ of said Section 27; thence N0°05'07"W along Section line for 550 feet; thence N89°45'30"E parallel to the South line of said Southwest $\frac{1}{4}$ for 900 feet; thence N0°05'07"W Parallel to the West line for 50 feet; thence N89°45'30"E parallel to the South line 1179 feet; thence S0°05'07"E parallel to the West line for 600 feet; thence S89°45'30"W along Section line for 2079 feet to the Point of Beginning. Entire $\frac{1}{4}$ contains 160.4449 Acres, Tracts contain 27.60 Acres.

STATE: Ks

COUNTY: McPherson

PROJ:

DATE: 11-30-87