

A SURVEY OF A TRACT OF LAND IN THE
SW 1/4, SECTION 27, T17S, R2W,
MCIPHERSON COUNTY, KANSAS

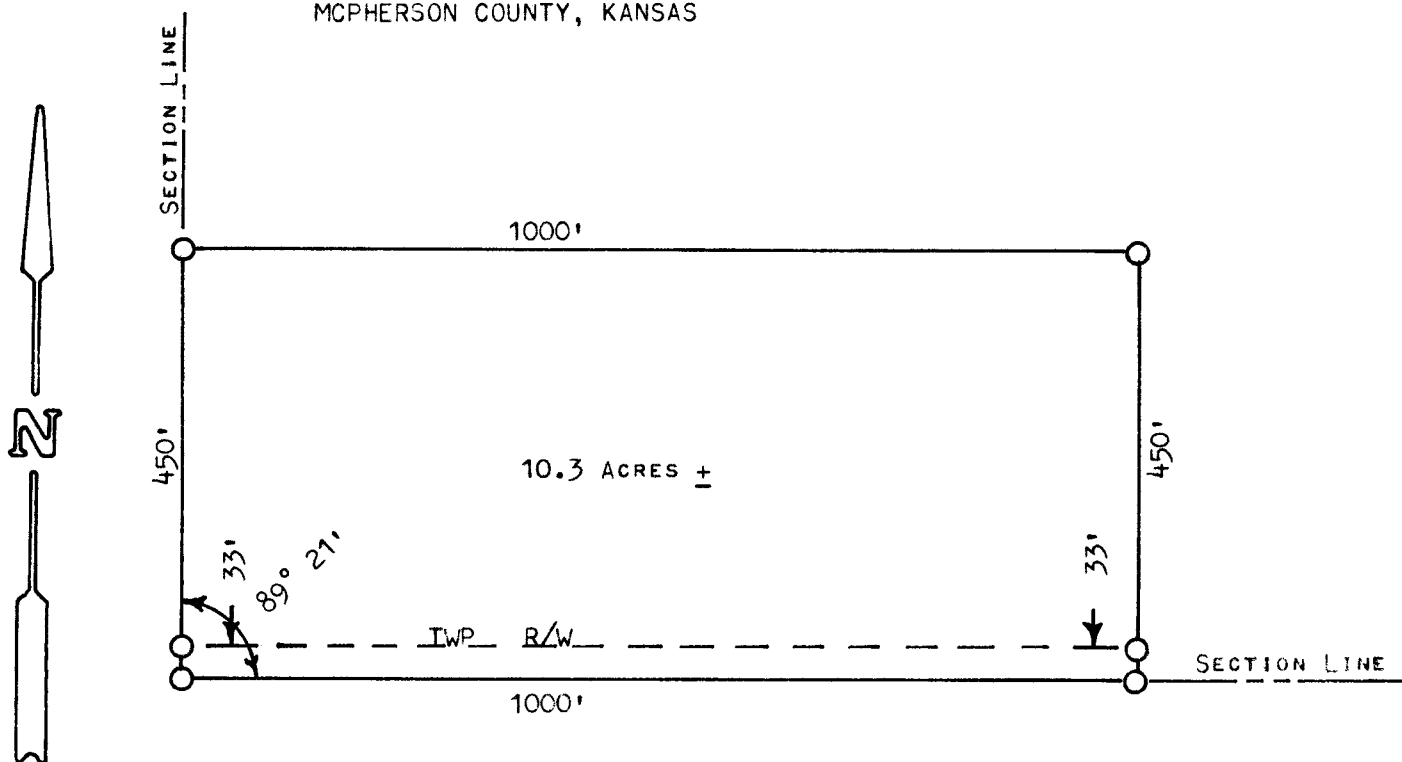

○ PINS SET THIS SURVEY

STATE OF KANSAS)
COUNTY OF MCIPHERSON) SS

I, MELVIN FERGUSON, COUNTY ENGINEER OF MCIPHERSON COUNTY, KANSAS, DO
HEREBY CERTIFY THAT UNDER MY SUPERVISION A SURVEY WAS MADE OF A TRACT OF
LAND IN THE SW 1/4 OF SECTION 27, T17S-R2W, OF THE 6TH P.M., AND DESCRIBED
AS FOLLOWS:

BEGINNING AT THE SW CORNER OF SAID SW 1/4, SECTION 27, T17S-R2W;
THENCE NORTH ON SECTION LINE 450 FEET; THENCE EAST, PARALLEL WITH
SECTION LINE 1000 FEET; THENCE SOUTH, PARALLEL WITH SECTION LINE
450 FEET; THENCE WEST ON SECTION LINE 1000 FEET, TO POINT OF
BEGINNING. SAID TRACT CONTAINS 10.3 ACRES, MORE OR LESS.

I ALSO CERTIFY THAT THE ABOVE PLAT IS A TRUE EXHIBIT OF SAID SURVEY AS
FAR AS IT IS KNOWN TO ME.

SURVEY CALLED FOR BY W. K. PETERS.

SIGNED THIS 15th DAY OF JUNE, 1974.

MELVIN FERGUSON
COUNTY ENGINEER
MCIPHERSON COUNTY, KANSAS

