



# FORGY SURVEYING

421 N. OHIO

SALINA, KANSAS 67401

PHONE: 913/827-9710

REGISTERED LAND SURVEYORS

STATE OF KANSAS )  
COUNTY OF MCPHERSON ) SS

I, Galen L. Forgy, registered and authorized to practice Land Surveying in the aforesaid County and State do hereby certify that on April 2, 1992, I caused the following described tract of land to be surveyed.

A tract of land in the NW 1/4 of the NW 1/4 of Section 27, Township 17 South, Range 1 West of the 6th Principal Meridian in McPherson County, Kansas, more particularly described as follows:

Beginning at the SW Corner of said NW 1/4, NW 1/4; Thence north along the West line of said NW 1/4 on an assumed bearing of N00°00'00" E, distance of 382.24 feet; Thence S89°31'55" E parallel to the North line of said section, 637.51 feet; Thence S00°00'00" W, 381.12 feet to a point on the South line of said NW 1/4, NW 1/4; Thence N89°37'57" W along said South line 637.50 feet back to the point of beginning.

The above described tract of land contains 5.586 acres more or less and is subject to County Road right of way.

Said survey and the accompanying plat are true and correct to the best of my knowledge and belief.



*Galen L. Forgy*  
SURVEYOR

April 2, 1992

DATE

Scale 1" = 200'  
0' 100' 200' 400'



LEGEND  
O :: PROPERTY CORNER  
Δ SECTION CORNER

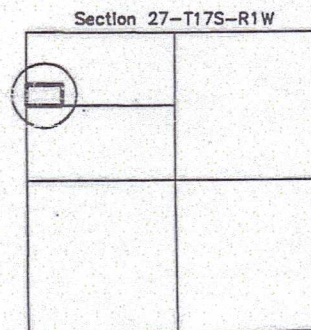
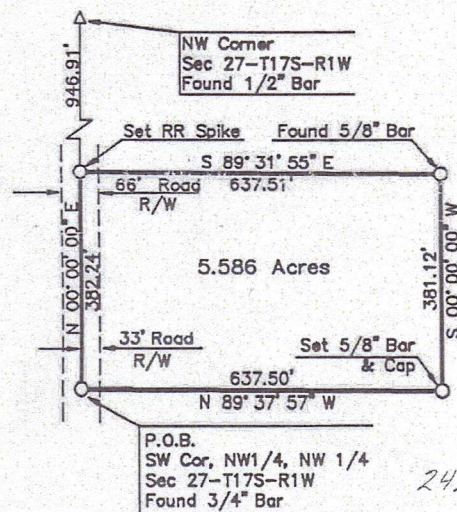

242,964 sq ft