



Garber Surveying Service, P.A.

423 West 1st Ave.
Hutchinson, Kansas 67501
Phone 620 665-7032 • FAX 620 663-7401

511 North Poplar Street
Newton, Kansas 67114
Phone 316 283-5053 • FAX 316 283-5073

Project No. 2007-681

SURVEY FOR: GALEN PENNER

DESCRIPTION: PARCEL 1: The East Half of the Southeast Quarter of the Southeast Quarter of Section 26, Township 21 South, Range 5 West of the 6th Principal Meridian in McPherson County, Kansas, subject to a road right-of-way along the East 33.0 feet and the South 24.75 feet and subject to any easements of record.

PARCEL 2: The West Half of the Southeast Quarter of the Southeast Quarter of Section 26, Township 21 South, Range 5 West of the 6th Principal Meridian in McPherson County, Kansas subject to a road right-of-way along the South 24.75 feet thereof and subject to any easements of record.

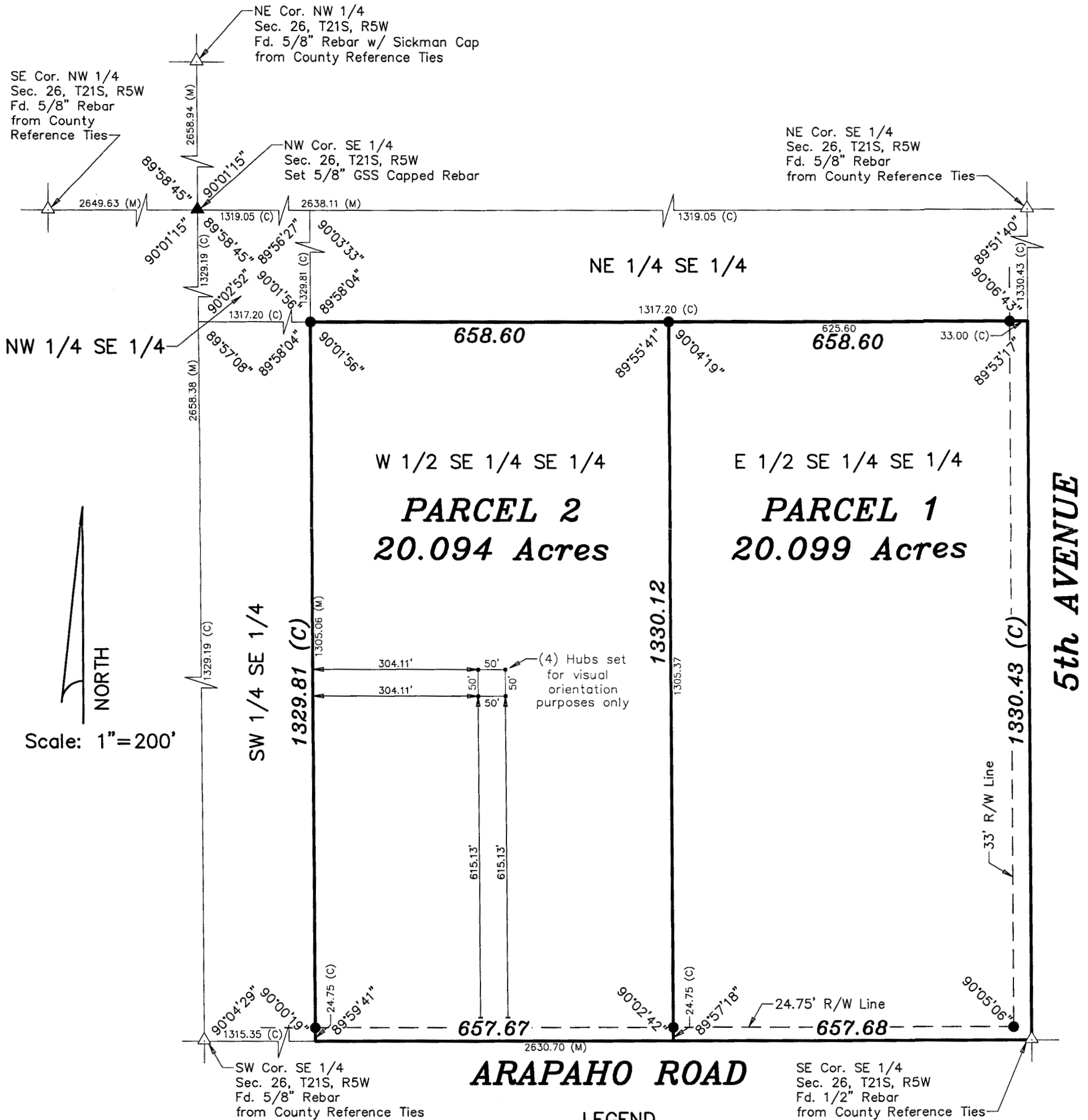

DATE OF FIELD WORK: November 27, 2007

SURVEYOR'S CERTIFICATE:

I hereby certify this plat to be a true, correct and complete representation of the property described above as surveyed under my supervision.
Dated: December 3, 2007

Daniel E. Garber
Daniel E. Garber LS #683-12-03-07
DANIEL E. GARBER
REGISTERED
KANSAS
LAND SURVEYOR