

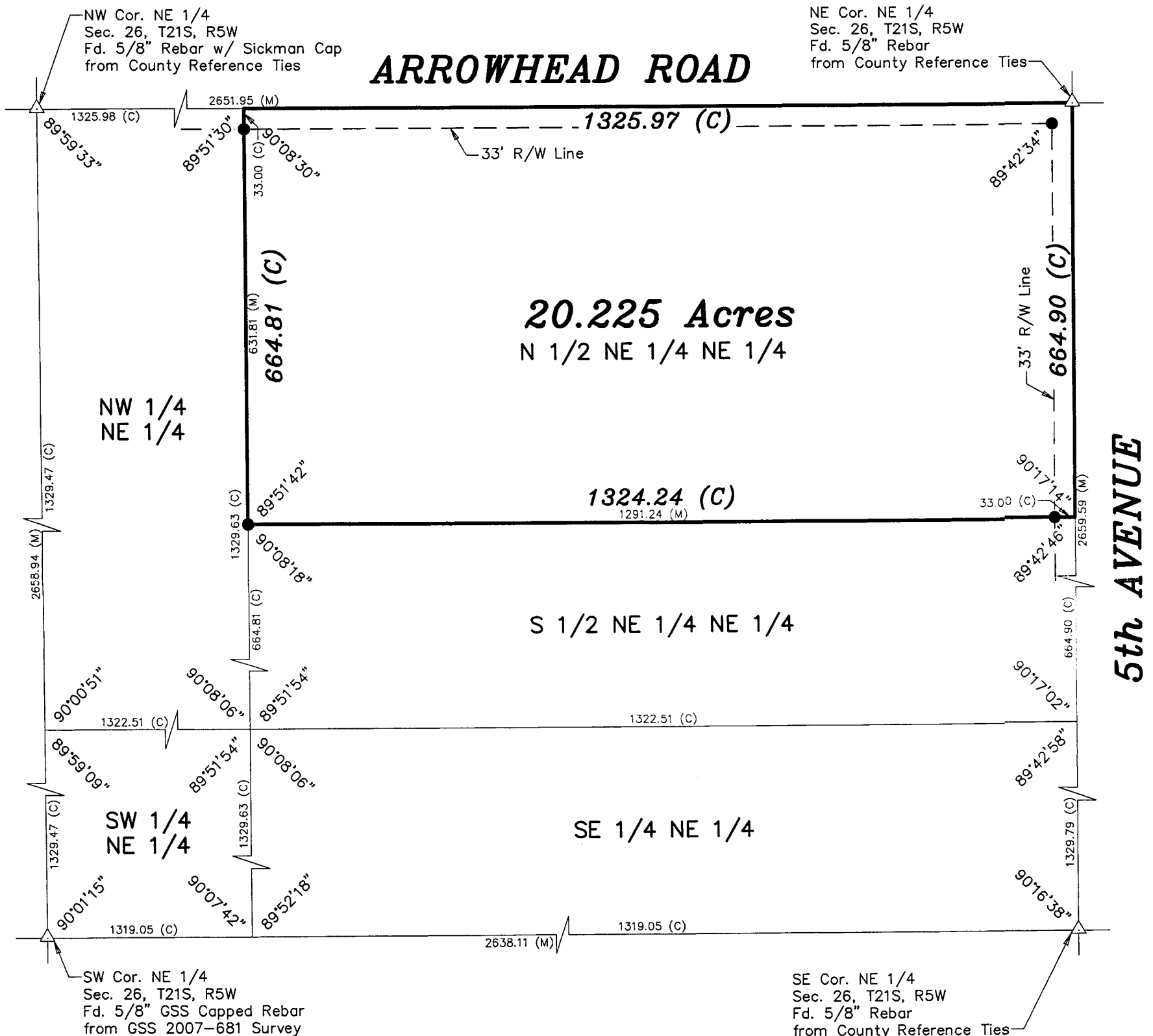

Project No. 2007-722

**SURVEY FOR:** DANIEL PENNER

**DESCRIPTION:** The North Half of the Northeast Quarter of the Northeast Quarter of Section 26, Township 21 South, Range 5 West of the 6th Principal Meridian in McPherson County, Kansas subject to a road right-of-way along the North 33 feet thereof and East 33 feet and subject to any easements of record.



NORTH  
Scale: 1"=200'

**LEGEND**

- △ - Sectional Monument Found
- - 5/8" x 24" Iron Rebar Set w/G.S.S. Cap
- (C) - Calculated
- (M) - Measured

**DATE OF FIELD WORK:** November 27, 2007

**SURVEYOR'S CERTIFICATE:**

I hereby certify this plat to be a true, correct and complete representation of the property described above as surveyed under my supervision.  
Dated: December 3, 2007

Daniel E. Garber  
2007