

A SURVEY OF A TRACT OF LAND
IN THE SW 1/4 OF SECTION 26,
T 21S, R5W
MC PHERSON, KANSAS

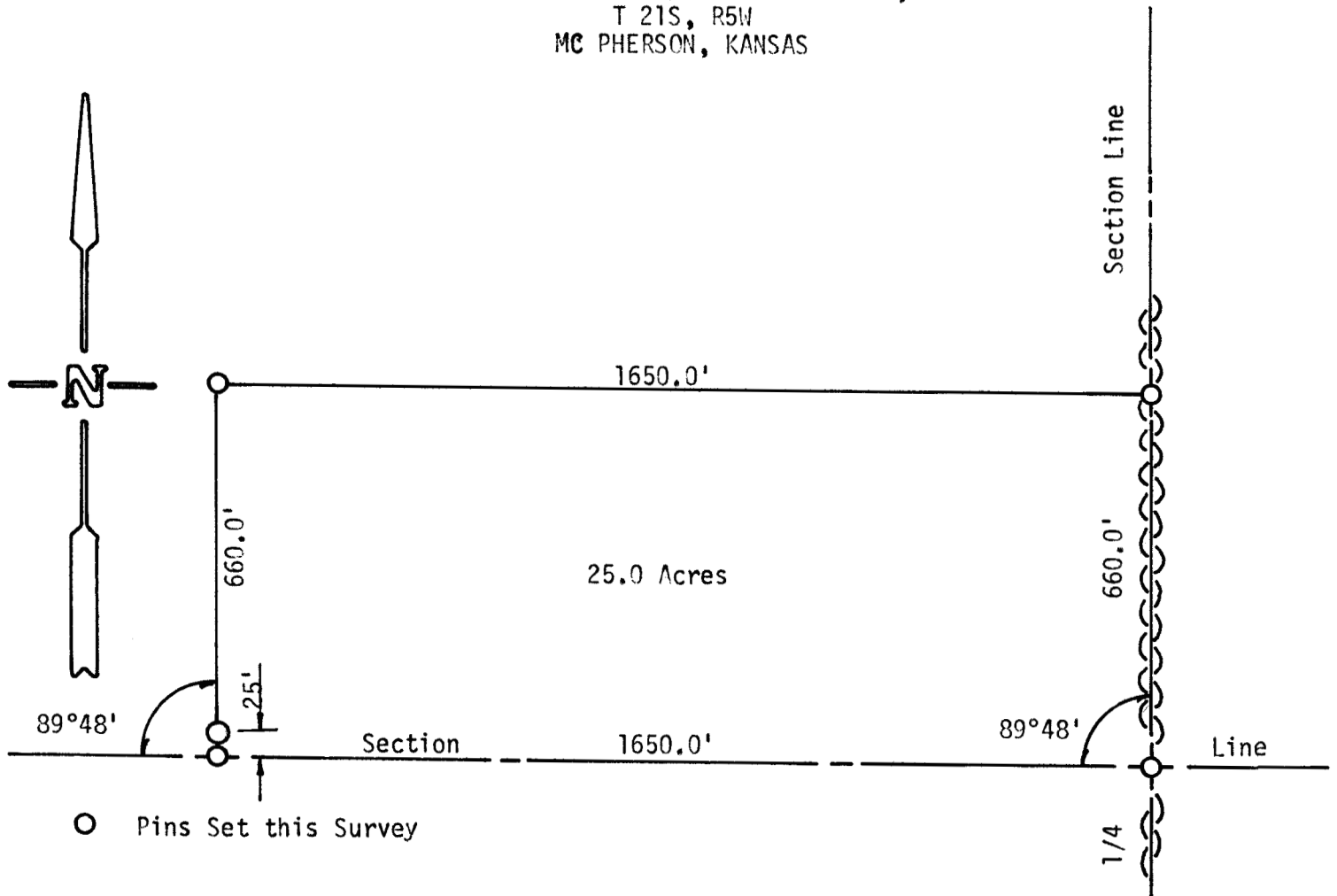

State of Kansas)
County of McPherson) SS

I, F. R. Rankin, County Engineer of McPherson County, Kansas, do hereby certify that under my supervision a survey was made in the SW 1/4 of Section 26, T21S, R5W of the 6th P.M. and described as follows:

Beginning at the SE corner of the SW 1/4 of said Section 26,,; thence West, along Section Line, 1650 feet; thence North, parallel with the 1/4 Section Line, 660 feet; thence East, parallel with the Section Line, 1650 feet; thence South, along 1/4 Section Line, 660 feet to the place of beginning. Said tract contains 25 acres more or less and the above plat is a true exhibit of said survey as far as it is known to me.

Survey called for by Nachtigall-Franz Agency, C. H. Thiesen, Owner

Signed this ____ day of August, 1972.

F. R. Rankin
F. R. Rankin, P. E.
County Engineer
McPherson County, Kansas



mcpherson