

DURR ENGINEERING,

SURVEYING, PLANNING, & DEVELOPMENT

525 HOWARD STREET
HUTCHINSON, KS 67501
PHONE: 316-663-9613

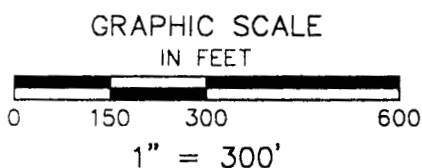

NORTH

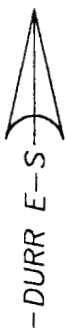

LEGEND

- △ SECTION CORNER FOUND
- PROPERTY CORNER FOUND
- PROPERTY CORNER SET
- P PLATTED DIMENSION
- M MEASURED DIMENSION

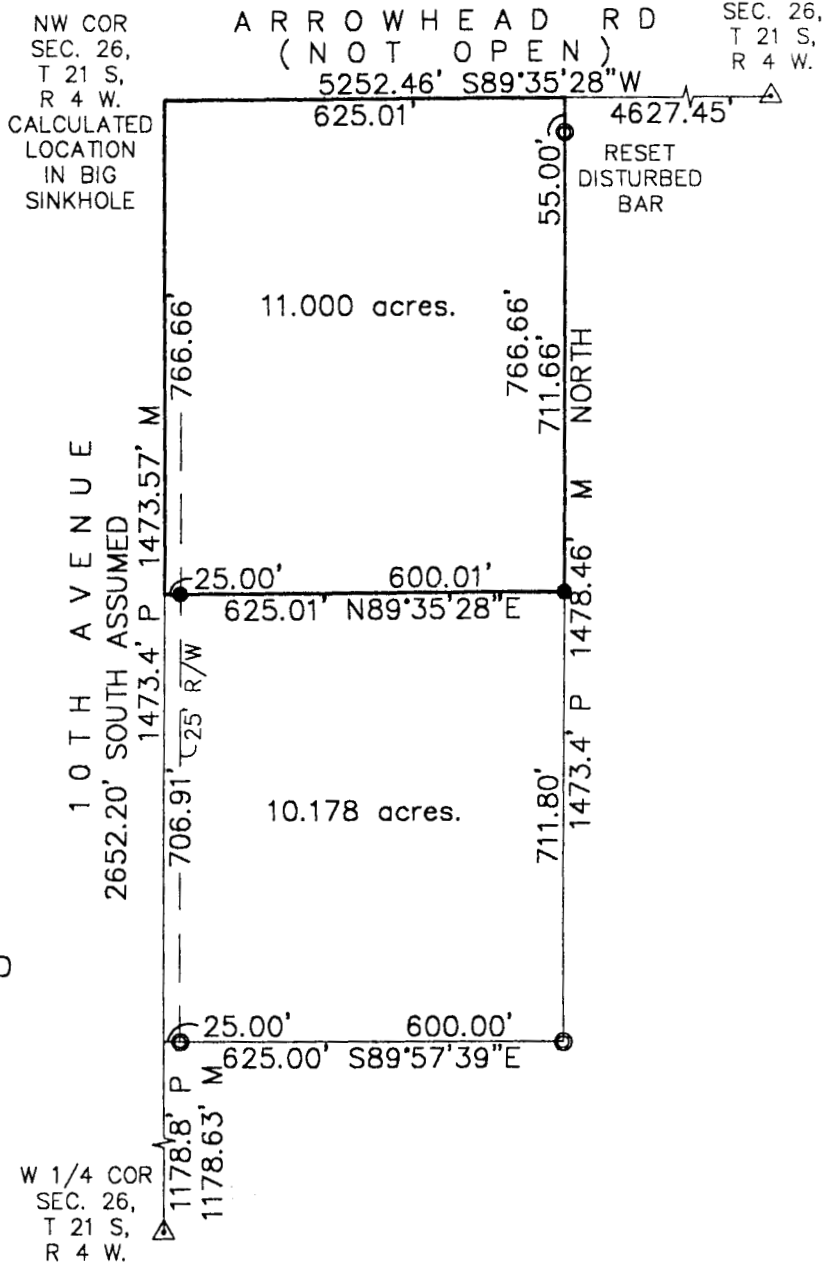

I, DUNCAN W. DURR, DO HEREBY CERTIFY THE
HEREON SURVEY TO BE A TRUE AND ACCURATE
REPRESENTATION OF THE CONDITIONS FOUND
ON THE DATE HEREON WRITTEN.

CLIENT: CLAUDE COUCH / DUCKS UNLIMITED INC. DRAWN: EC PROJECT: 2109 SHEET: 1 OF: 1

NORTH TRACT (DUCKS UNLIMITED):

A TRACT IN THE NORTHWEST QUARTER OF SECTION 26, TOWNSHIP 21 SOUTH, RANGE 4 WEST OF THE SIXTH PRINCIPAL MERIDIAN, MORE PARTICULARLY DESCRIBED AS FOLLOWS: BEGINNING 1885.84 FEET NORTH OF THE SOUTHWEST CORNER OF SAID NORTHWEST QUARTER; THENCE N89°35'28"E, A DISTANCE OF 625.01 FEET; THENCE NORTH, A DISTANCE OF 766.66 FEET TO A POINT ON THE NORTH LINE OF SAID NORTHWEST QUARTER; THENCE S89°35'28"W, A DISTANCE OF 625.01 FEET TO THE CALCULATED LOCATION OF THE NORTHWEST CORNER OF SAID NORTHWEST QUARTER; THENCE SOUTH ALONG THE WEST LINE OF SAID NORTHWEST QUARTER, A DISTANCE OF 766.66 FEET TO THE POINT OF BEGINNING; TRACT CONTAINS 11.000 ACRES, EXCEPT THE WEST 25 FEET FOR ROAD RIGHT OF WAY AND ANY OTHER ROAD RIGHT OF WAY OR EASEMENTS OF RECORD; ALL IN McPHERSON COUNTY, KANSAS.

SOUTH TRACT (CLAUDE COUCH):

A TRACT IN THE NORTHWEST QUARTER OF SECTION 26, TOWNSHIP 21 SOUTH, RANGE 4 WEST OF THE SIXTH PRINCIPAL MERIDIAN, MORE PARTICULARLY DESCRIBED AS FOLLOWS: BEGINNING 1178.63 FEET NORTH, PREVIOUSLY PLATTED AS 1178.8 FEET NORTH, OF THE SOUTHWEST CORNER OF SAID NORTHWEST QUARTER; THENCE S89°57'39"E, A DISTANCE OF 625.00 FEET; THENCE NORTH, A DISTANCE OF 711.80 FEET; THENCE S89°35'28"W, A DISTANCE OF 625.01 FEET; THENCE SOUTH, A DISTANCE OF 706.91 FEET TO THE POINT OF BEGINNING; TRACT CONTAINS 10.178 ACRES, EXCEPT THE WEST 25 FEET FOR ROAD RIGHT OF WAY AND ANY OTHER EASEMENTS OF RECORD; ALL IN McPHERSON COUNTY, KANSAS.

STATE: KANSAS COUNTY: McPHERSON SEC: 26 TWP: 21 S R: 4 W DATE: 1/23/02