

1/4 SECTION LINE

SECTION LINE

SECTION LINE

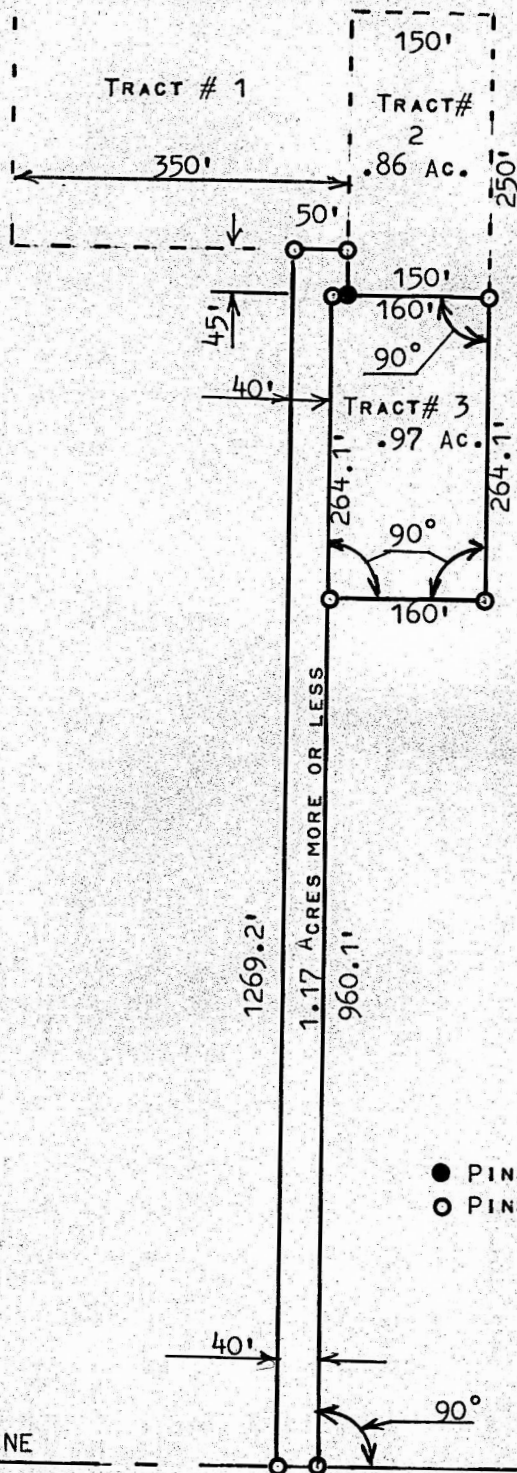

A SURVEY OF A TRACT OF LAND
IN THE SE 1/4, SECTION 26,
T21S, R4W, MCPHERSON COUNTY
KANSAS.

- PINS FOUND THIS SURVEY
- PINS SET THIS SURVEY

STATE OF KANSAS:)
COUNTY OF MCPHERSON) SS

I, MELVIN FERGUSON, MCPHERSON COUNTY ENGINEER OF KANSAS DO HEREBY CERTIFY THAT UNDER MY SUPERVISION A SURVEY WAS MADE IN THE SE 1/4, SECTION 26, T21S, R4W OF THE 6TH P.M. AND DESCRIBED AS FOLLOWS:

COMMENCING 758 FEET WEST ON SECTION LINE OF THE SE CORNER OF SAID SE 1/4, SECTION 26, T21S, R4W: THENCE RIGHT ANGLE NORTH 960.1 FEET; THENCE RIGHT ANGLE EAST 160 FEET; THENCE RIGHT ANGLE NORTH 264.1 FEET; THENCE RIGHT ANGLE WEST 150 FEET; THENCE RIGHT ANGLE NORTH 45 FEET; THENCE RIGHT ANGLE WEST 50 FEET; THENCE RIGHT ANGLE SOUTH AND TO SECTION LINE 1269.2 FEET; THENCE EAST ON SECTION LINE 40 FEET TO PLACE OF BEGINNING SAID TRACT OF LAND CONTAINS 2.14 ACRES MORE OR LESS, AND THAT THE ACCOMPANYING PLAT IS A TRUE EXHIBIT OF SAID SURVEY AS FAR AS IT IS KNOWN TO ME.

SURVEY CALLED FOR BY VELMA GOERTZEN

SIGNED THIS 30th DAY OF JUNE, 1978

Melvin Ferguson
MELVIN FERGUSON
MCPHERSON COUNTY ENGINEER
MCPHERSON, KANSAS



MICROFILM