

A SURVEY OF A TRACT OF LAND IN THE SE1/4, SECTION 26, T21S, R4W, MCPHERSON COUNTY, KANSAS

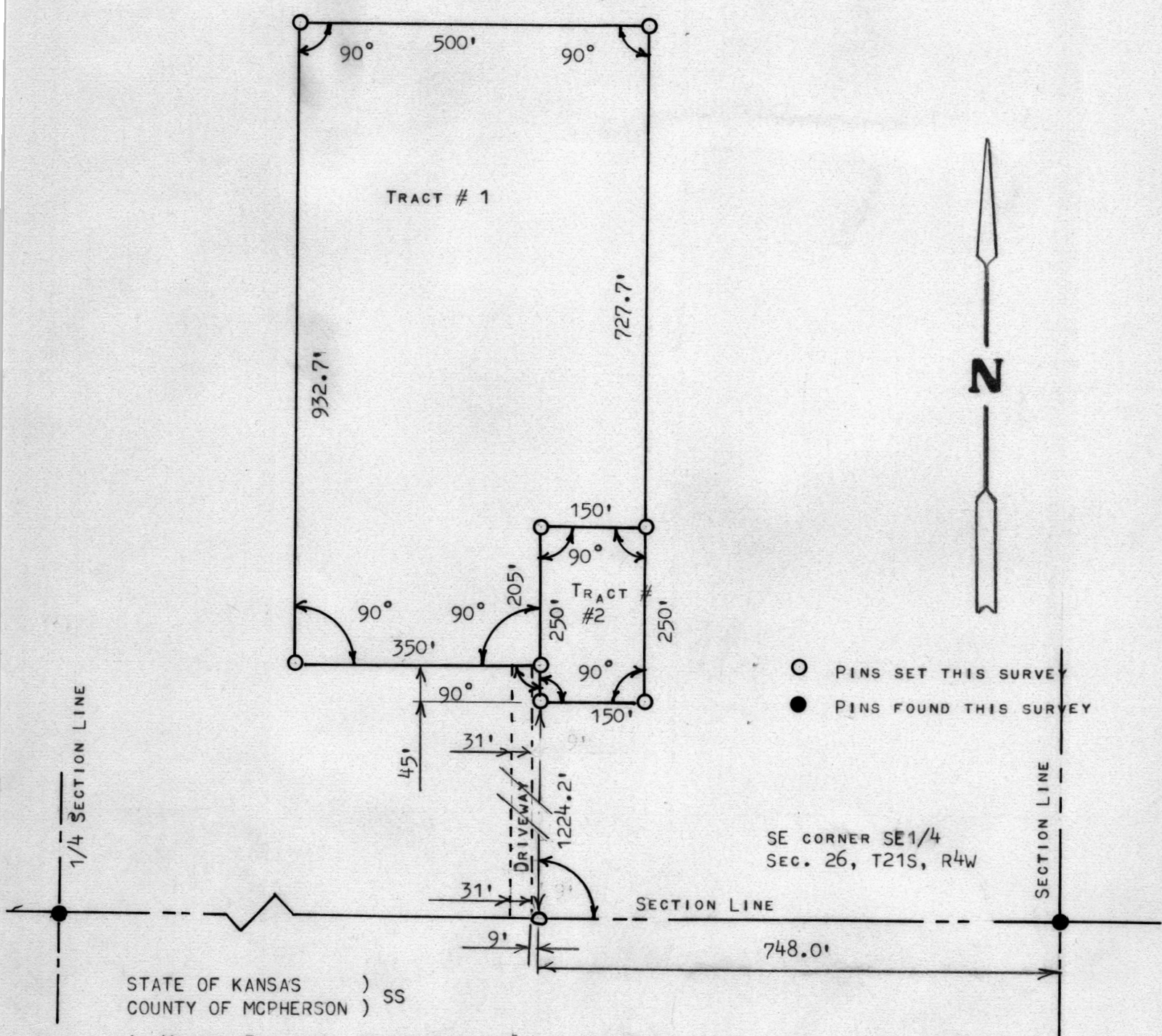

STATE OF KANSAS)
COUNTY OF MCPHERSON) SS

I, MELVIN FERGUSON, PROFESSIONAL ENGINEER OF THE STATE OF KANSAS DO HEREBY CERTIFY THAT UNDER MY SUPERVISION A SURVEY WAS MADE IN THE SE1/4, SECTION 26, T21S, R4W OF THE 6TH P.M. AND DESCRIBED AS FOLLOWS:
TRACT #1 COMMENCING 748.0 FEET WEST ON SECTION LINE AND RIGHT ANGLE NORTH 1269.2 FEET OF THE SE CORNER OF SAID SE1/4, SECTION 26, T21S, R4W FOR PLACE OF BEGINNING, THENCE WEST RIGHT ANGLE DISTANCE OF 350 FEET; THENCE NORTH RIGHT ANGLE A DISTANCE OF 932.7 FEET; THENCE EAST RIGHT ANGLE A DISTANCE OF 500 FEET; THENCE SOUTH RIGHT ANGLE A DISTANCE OF 727.7 FEET; THENCE WEST RIGHT ANGLE A DISTANCE OF 150 FEET; THENCE SOUTH RIGHT ANGLE A DISTANCE OF 205 FEET AND TO PLACE OF BEGINNING SAID TRACT OF LAND CONTAINS 10.0 ACRES MORE OR LESS.

TRACT #2 COMMENCING 748.0 FEET WEST ON SECTION LINE AND RIGHT ANGLE NORTH 1224.2 FEET OF THE SE CORNER OF SAID SECTION 26, T21S, R4W FOR PLACE OF BEGINNING, THENCE RIGHT ANGLE EAST A DISTANCE OF 150 FEET; THENCE RIGHT ANGLE NORTH 250 FEET; THENCE RIGHT ANGLE WEST 150 FEET; THENCE RIGHT ANGLE SOUTH 250 FEET AND TO PLACE OF BEGINNING SAID TRACT OF LAND CONTAINS 0.86 ACRES MORE OR LESS, AND THAT THE ACCOMPANYING PLAT IS A TRUE EXHIBIT OF SAID SURVEY AS FAR AS IT IS KNOWN TO ME.

SURVEY CALLED FOR BY ED EMBERS (ATTY)

SIGNED THIS 22ND DAY OF FEBRUARY, 1976

Melvin Ferguson
MELVIN FERGUSON
PROFESSIONAL ENGINEER
MCPHERSON, KANSAS

